CC-O. In Public Domain. Digitized by eGangotri

amar chitra katha

No. 35 Rs. 6/-

ABHIMANYU

THE VALIANT SON OF ARJUNA, THE PANDAVA

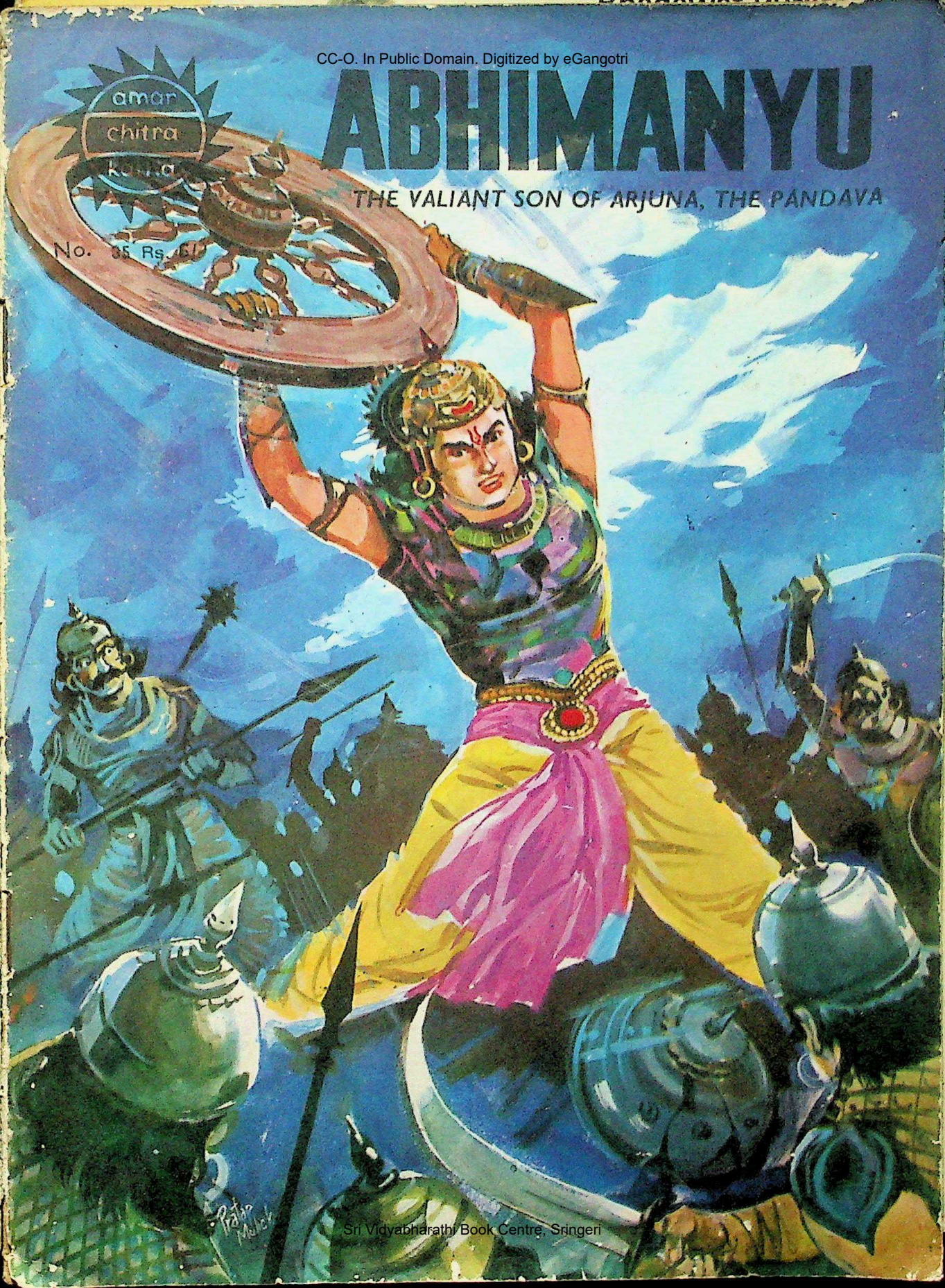

Sri Vidyabharathi Book Centre, Sringeri

CC-O. In Public Domain. Digitized by eGangotri

Abhimanyu, like a shooting star, illuminates the horizon of the Mahabharata epic for a few moments and vanishes in trails of glory.

Abhimanyu's father was the great Arjuna. His mother, Subhadra, was the sister of Lord Krishna. To be overshadowed by such powerful personalities is not difficult. But Abhimanyu, youthful and valiant, had no difficulty in finding his rightful place among the greatest of his time.

We know little of Abhimanyu's childhood except his lineage. His marriage to Uttara remained in the shadow of Arjuna's overbearing presence. But in the battlefield of Kurukshetra, he came into his own and proved his mettle. His humility as seen in his obedience to Yudhishthira, his idealism in taking up the fatal assignment and his courage in confronting the enemy—all these proclaim a hero greater than any of the Pandavas.

It took seven of the greatest on the Kaurava side to vanquish the young lion that was Abhimanyu. Youth has seldom scaled such heights in any epic known to mankind.

When you buy a Chitra Katha
make sure it is Amar Chitra Katha

Over 75 million copies sold

© INDIA BOOK HOUSE PVT.LTD., Bombay-400026
All rights reserved

Published by H.G. Mirchandani for India Book House Pvt.Ltd., 22 Bhulabhai Desai Road, Bombay 400026, and printed by him at H.K. Printers, Marol Naka, Mathuradas Vissanji Road, Andheri (E), Bombay-400059.

Sri Vidyabharathi Book Centre, Sringeri

Editor: Anant Pai **Retold by: Kamala Chandrakant** **Artwork: Pratap Mulick**

CC-O. In Public Domain. Digitized by eGangotri

ABHIMANYU

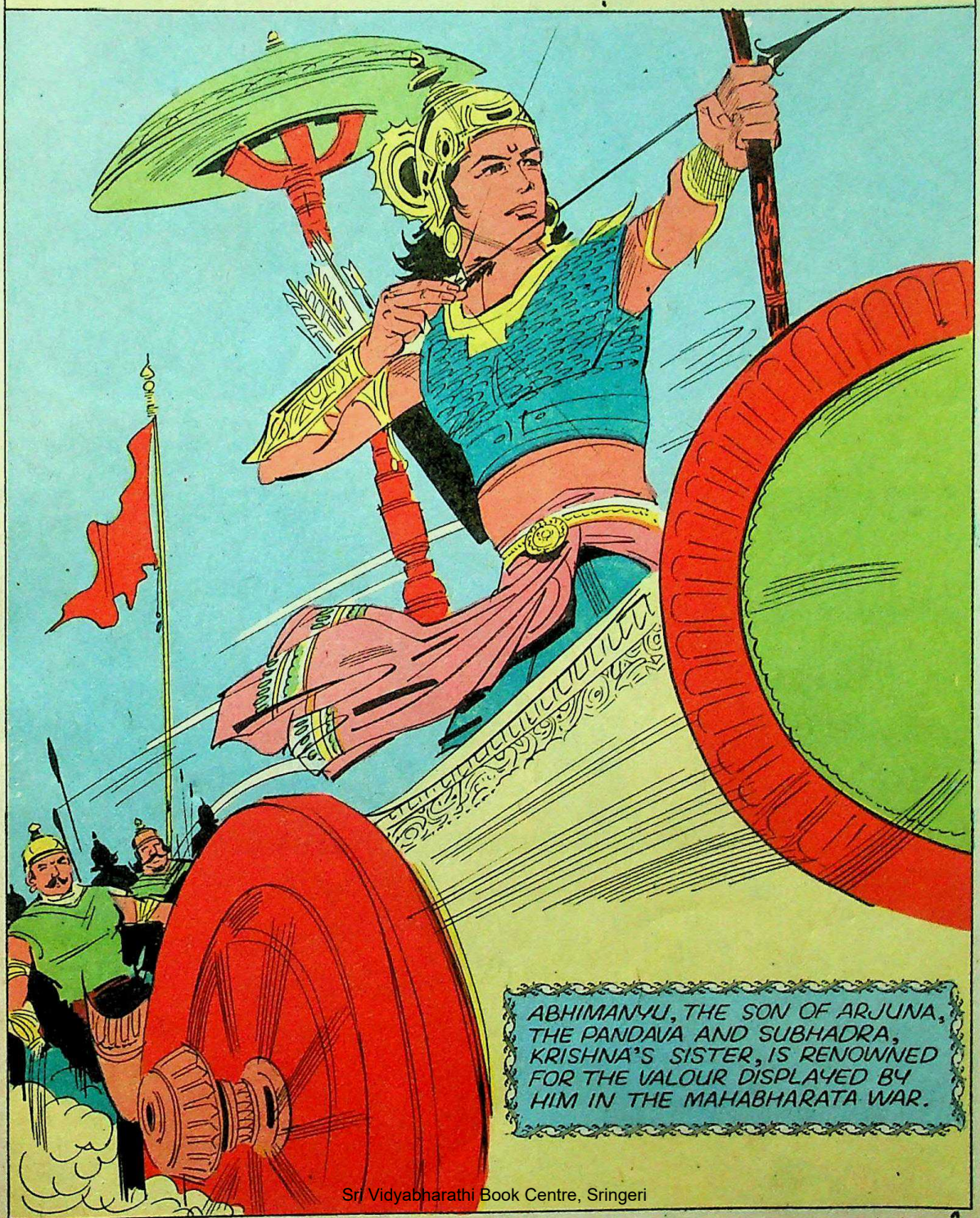

Sri Vidyabharathi Book Centre, Sringeri

CC-0. In Public Domain. Digitized by eGangotri

HIS FATHER, ARJUNA COULD NOT HELP LOVING HIM MORE THAN HIS OTHER SONS.

ABHIMANYU SHALL GROW UP TO BE THE FOREMOST AMONG THE PANDAVAS AS WELL AS THE YADAVAS!

HUSH! ONE OUGHT NOT TO PRAISE ONE'S OWN CHILD THUS.

BUT ALAS! MISFORTUNE SOON BEFELL THE PANDAVAS WITH THEIR COUSINS, THE KAURAVAS, PLOTTING AGAINST THEM.

THE PANDAVAS ARE BECOMING TOO POWERFUL.

WE MUST TAKE THEIR KINGDOM AND GET RID OF THEM SOMEHOW!

I HAVE IT! YUDHISHTHIRA HAS A WEAKNESS FOR GAMBLING. LET US INVITE HIM TO A GAME AND MAKE THE DICE OBEY US.

Sri Vidyabharathi Book Centre, Sringeri

CC-O. In Public Domain. Digitized by eGangotri

THE KAURAVAS CARRIED OUT THEIR WICKED PLOT.

YUDHISHTHIRA, YOU'VE LOST AGAIN.

YOU HAD PLEDGED YOUR KINGDOM. NOW GIVE IT UP. GO INTO EXILE WITH YOUR BROTHERS INTO THE FORESTS FOR THIRTEEN YEARS.

I CONCEDE!

THOUGH I KNOW THAT YOU CHEATED.

THE PANDAVAS SET OUT FOR THE FORESTS WITH THE SORROWFUL CITIZENS WHO HAD GATHERED TO BID THEM FAREWELL, IN ATTENDANCE.

Sri Vidyabharathi Book Centre, Shringeri

CC-0. In Public Domain. Digitized by eGangotri

ABHIMANYU WAS A MERE CHILD WHEN THESE EVENTS TOOK PLACE. BUT HE WAS WELL LOOKED AFTER BY HIS MOTHER.

YOUR VALOUR SHALL ONE DAY AVENGE THIS HUMILIATION.

HE GREW UP TO BE A VALIANT YOUTH AND KRISHNA'S FAVOURITE NEPHEW.

I SHALL FIGHT THE KAURAVAS AND WIN BACK OUR KINGDOM.

WELL SPOKEN, ABHIMANYU, WELL SPOKEN!

HE WAS LOVED AND ADMIRED BY ALL WHO KNEW HIM.

ABHIMANYU HAS INHERITED THE QUALITIES OF KRISHNA AND THE PANDAVAS.

YES. HE HAS YUDHISHTHIRA'S PATIENCE, KRISHNA'S CONDUCT, BHIMA'S STRENGTH, THE GENTLENESS OF NAKULA AND SAHADEVA AND ARJUNA'S LOOKS, PROWESS AND SCRIPTURAL KNOWLEDGE.

Sri Vidyabharathi Book Centre, Srinag

CC-O. In Public Domain. Digitized by eGangotri

MEANWHILE THIRTEEN YEARS HAD PASSED. THE PANDAVAS WERE AT THE COURT OF KING VIRATA, IN DISGUISE AND IN THE LAST YEAR OF THEIR EXILE.

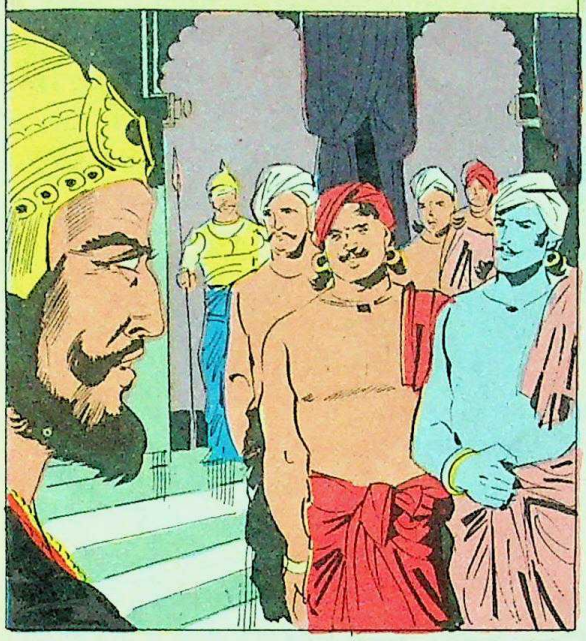

WHILE THERE, ARJUNA HELPED VIRATA'S SON UTTARA TO TRIUMPH OVER A KAURAVA ATTACK.

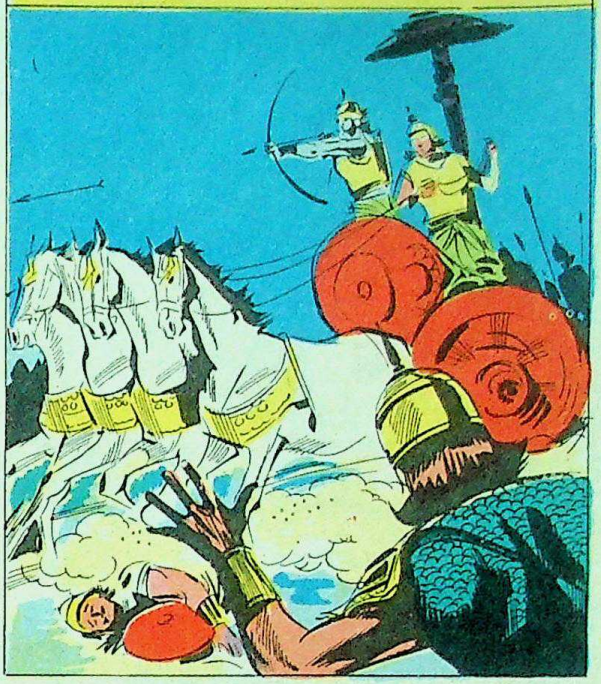

AFTER ARJUNA AND UTTARA RETURNED FROM THE BATTLE, THE PANDAVAS DISCLOSED THEIR IDENTITY TO VIRATA.

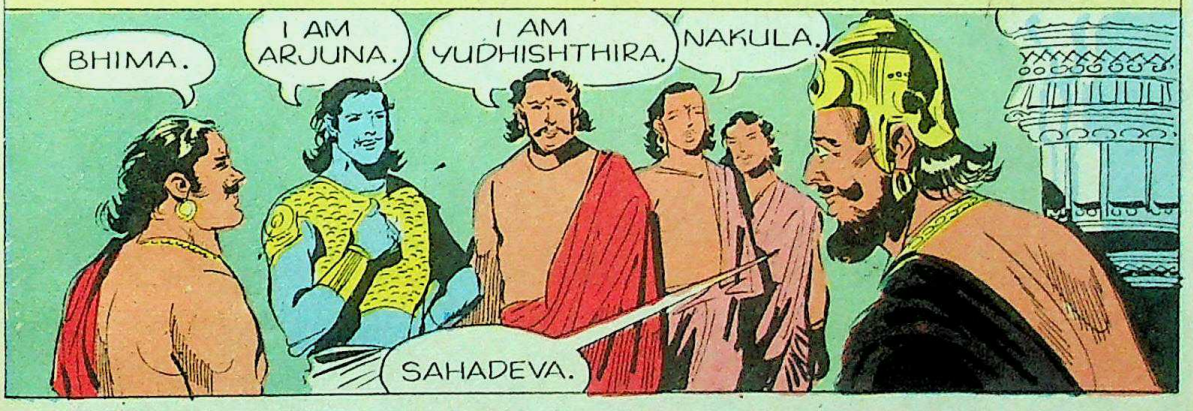

Sri Vidyabharathi Book Centre, Sringeri

CC-O. In Public Domain. Digitized by eGangotri

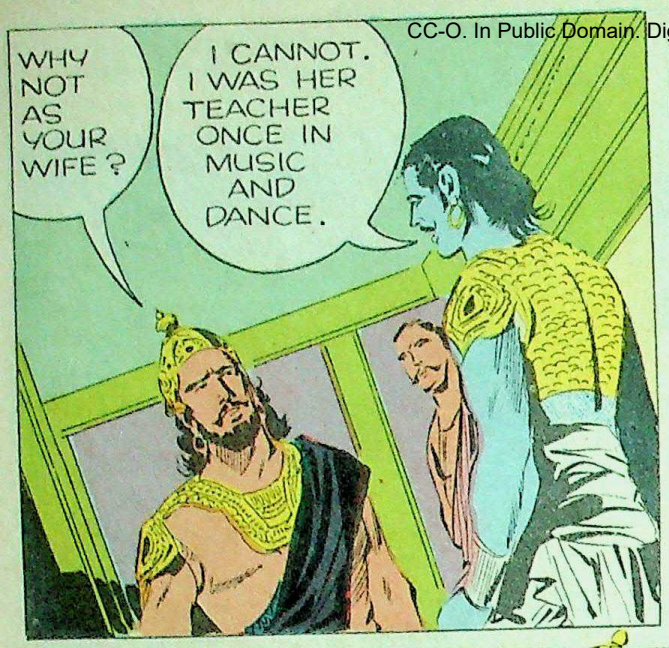

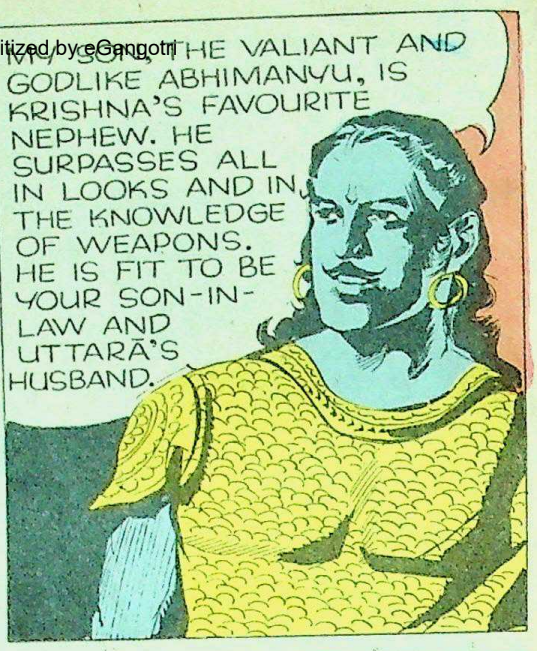

Sri Vidyabharathi Book Centre, Sringeri

CC-O. In Public Domain. Digitized by eGangotri

THE WEDDING OF ABHIMANYU AND UTTARA WAS SOLEMNISED AMIDST GREAT FEASTING AND REJOICING. IT WAS ATTENDED BY A HOST OF FRIENDLY KINGS OF NEIGHBOURING KINGDOMS.

AFTER THE WEDDING THE PANDAVAS HELD A COUNCIL.

BUT KING DURYODHANA, THE KAURAVA, WAS OBSTINATE.

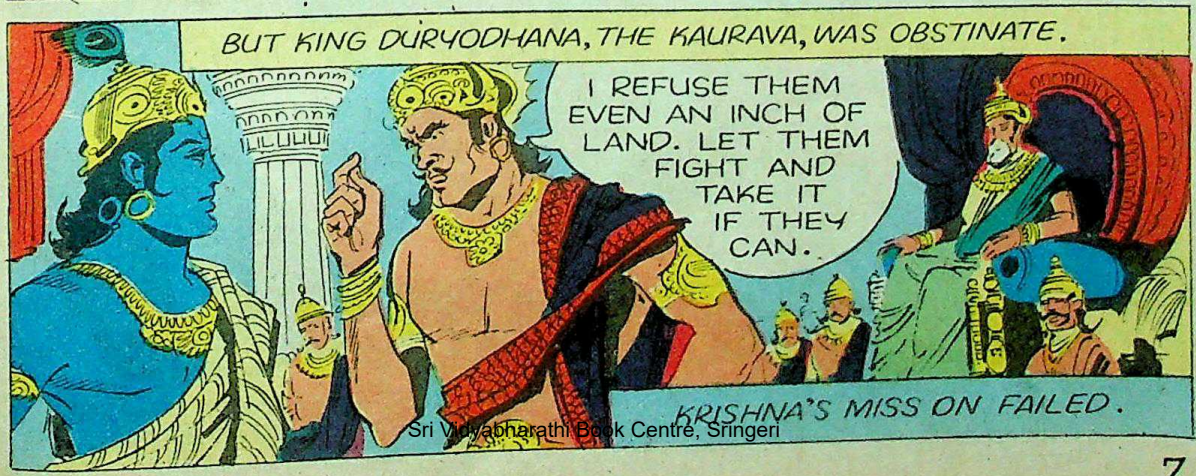

KRISHNA'S MISS ON FAILED.

Sri Vidyabharathi Book Centre, Sringeri

CC-O. In Public Domain. Digitized by eGangotri

AND IT WAS WAR BETWEEN THE PANDAVAS AND THE KAURAVAS - THE TERRIBLE WAR OF THE MAHABHARATA - IN WHICH PRACTICALLY ALL THE KINGS OF THOSE TIMES FOUGHT, AS ALLIES, ON ONE SIDE OR THE OTHER.

IT IS NOT YET NOON AND OUR ARMY IS BEING ROUTED BY THE KAURAVAS.

BHEESHMA, THE GRANDSIRE IS CREATING HAVOC WHEREVER HE GOES.

ABHIMANYU WHEN HE HEARD THIS CHARGED UPON BHEESHMA.

A MERE STRIPLING OF A BOY BUT WHAT A FINE WARRIOR! HE SEEMS TO BE EVERYWHERE.

THUS ABHIMANYU DISTINGUISHED HIMSELF ON THE VERY FIRST DAY OF THE BATTLE.

Sri Vidyabharati Book Centre, Mysore

CC-O. In Public Domain. Digitized by eGangotri

SOON OTHER WARRIORS CAME TO RELIEVE HIM AND BHEESHMA TURNED HIS ATTENTION TO THEM. BUT THE FIRST DAY WAS A BAD ONE FOR THE PANDAVAS. THAT NIGHT -

THUS KRISHNA CONSOLED AND ENCOURAGED THE PANDAVAS.

ON THE SECOND DAY, THE KAURAVAS INTOXICATED BY THEIR EARLY VICTORY, WERE OVER CONFIDENT AND CARELESS. TILL -

AND THE PANDAVAS WON THE DAY.

SO THE BATTLE WENT ON, SOMETIMES FAVOURING THE PANDAVAS, SOMETIMES THE KAURAVAS.

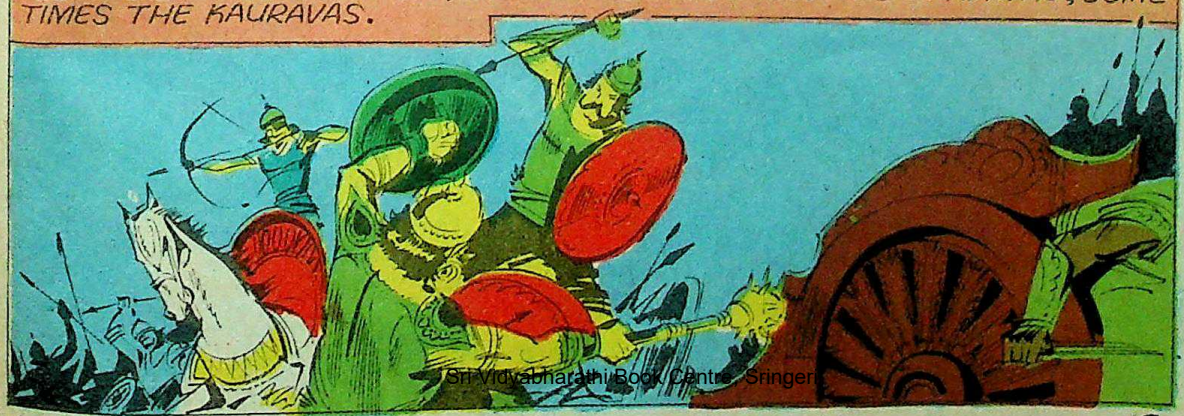

Sri Vidyabharathi Book Centre, Sringeri

CC-0. In Public Domain. Digitized by eGangotri

TILL AT LAST ON THE TENTH DAY, BHEESHMA FELL AT THE HANDS OF ARJUNA SHIELDED BY SHIKHANDI.

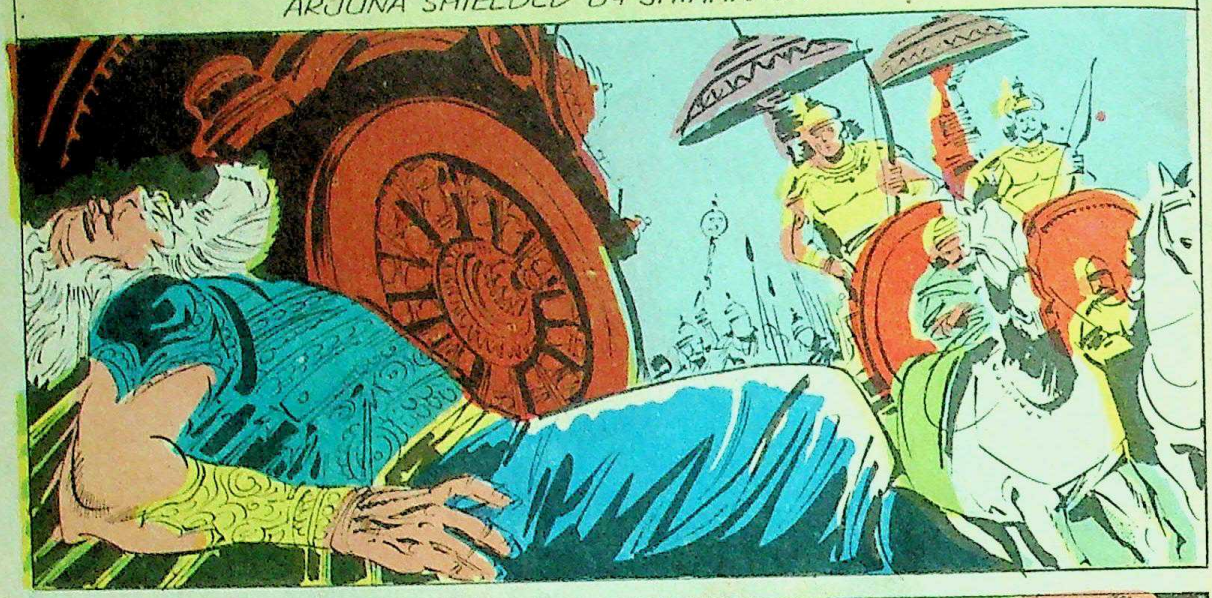

DRONA WAS MADE COMMANDER OF THE KAURAVA ARMIES.

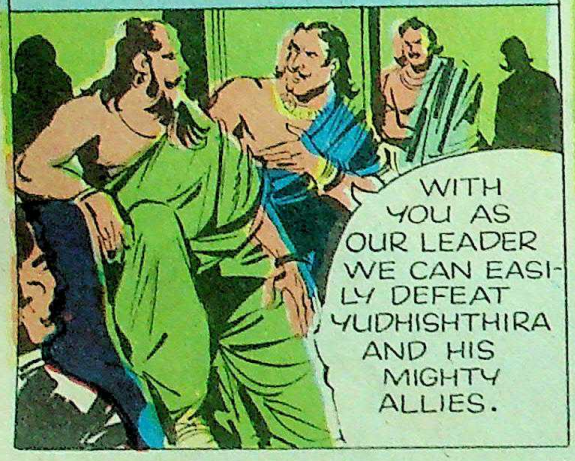

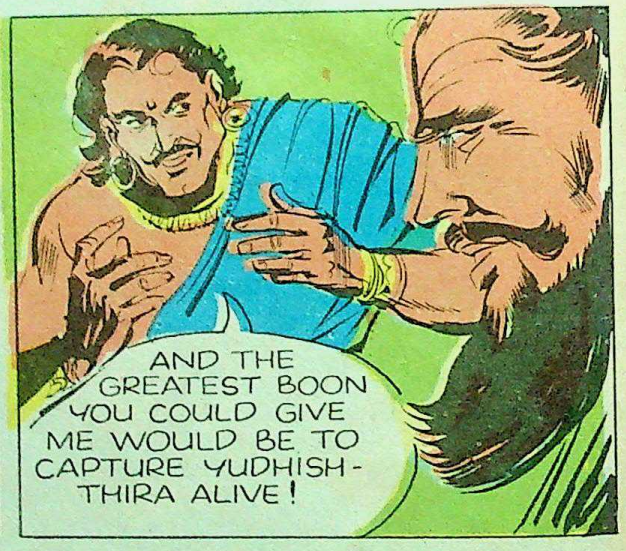

DRONA TRIED BUT FAILED. THAT EVENING THE KAURAVAS HELD A SPECIAL CONFERENCE.

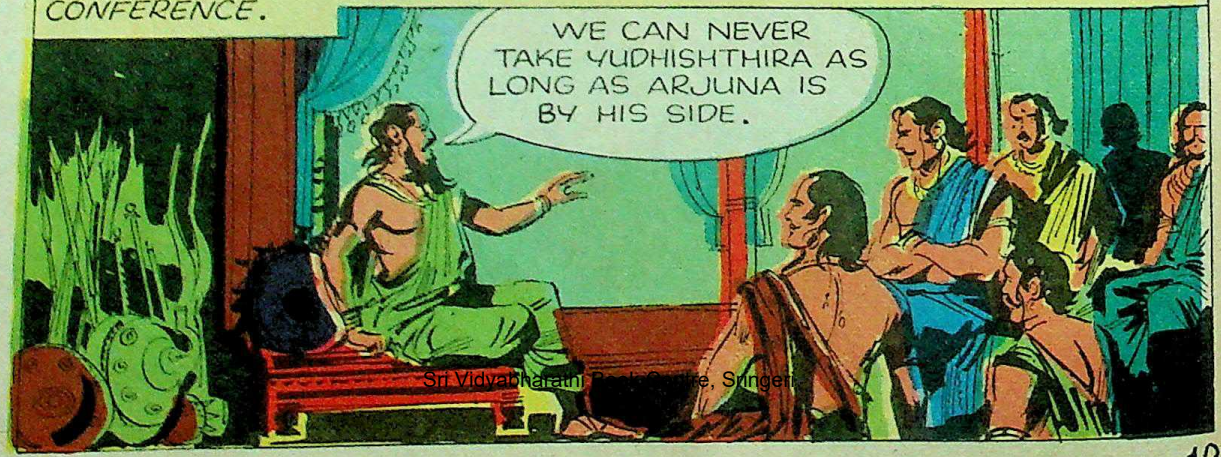

Sri Vidyabharati Book Centre, Sringeri

CC-O. In Public Domain. Digitized by eGangotri

IF ARJUNA CAN BE DRAWN AWAY I CAN BREAK THE PANDAVA TROOP FORMATION AND CAPTURE YUDHISHTHIRA.

THAT CAN BE DONE. LEAVE IT TO US.

THE PLOY WAS SUCCESSFUL. ARJUNA WAS DRAWN AWAY, AND DRONA ATTACKED. THE ATTACK WAS SO FIERCE THAT THE PANDAVAS WITH ARJUNA AWAY, WERE LOSING GROUND.

Sri Vidyabharathi Book Centre, Srirangam

CC-O. In Public Domain. Digitized by eGangotri

AT LAST YUDHISHTHIRA APPROACHED ABHIMANYU, PLACING THE BURDEN ON HIS YOUNG SHOULDERS.

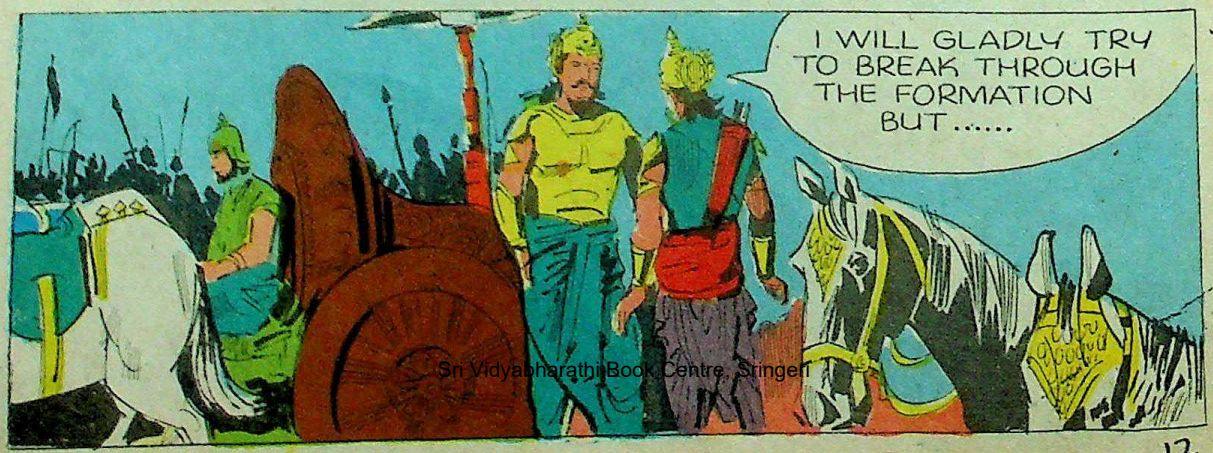

Sri Vidyabharathi Book Centre, Sringeri

CC-O. In Public Domain. Digitized by eGangotri

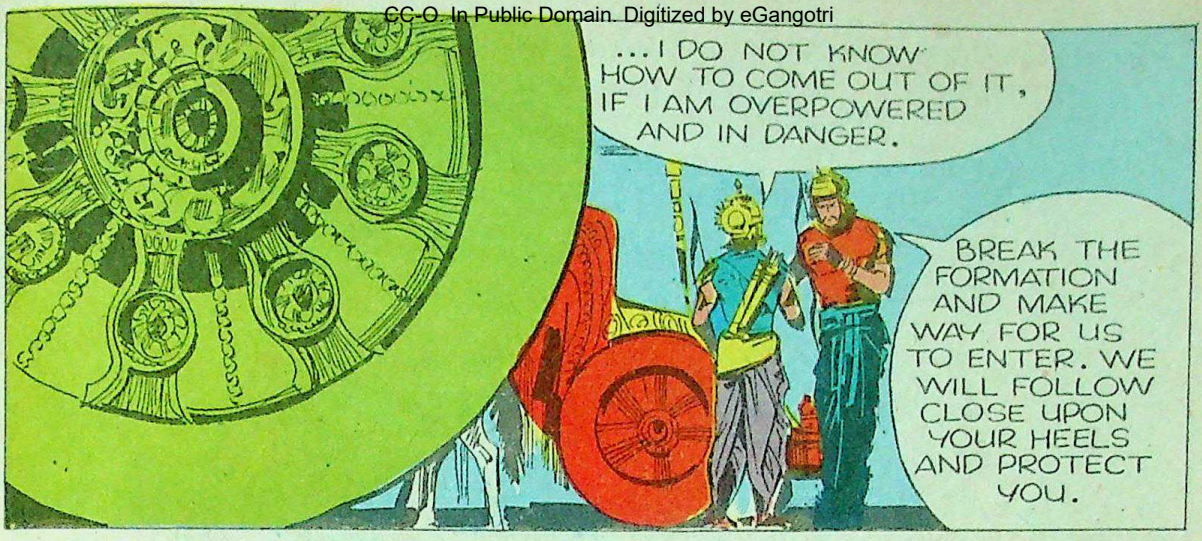

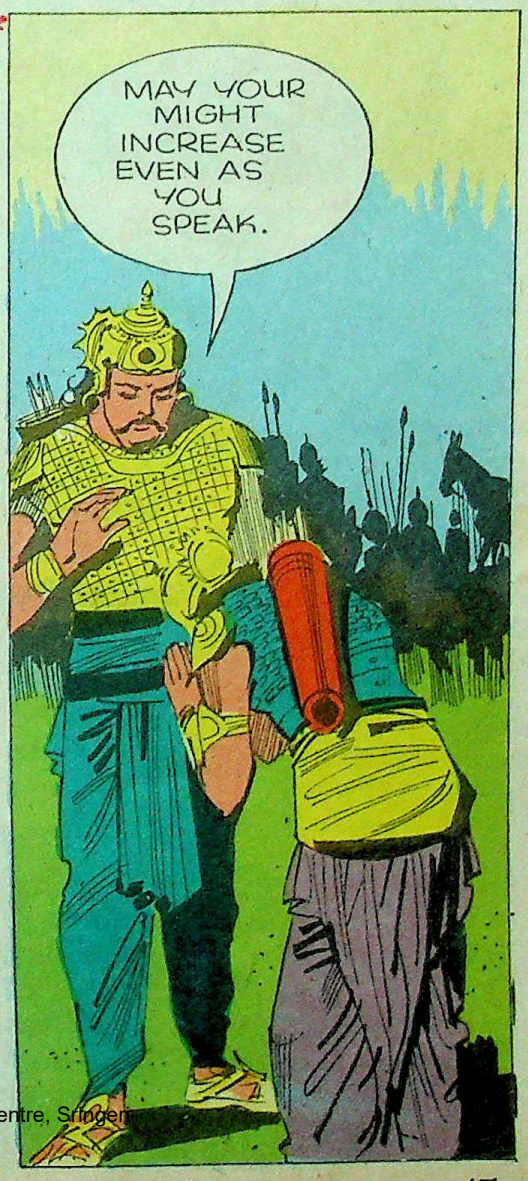

Sri Vidyabharathi Book Centre, Sringeri

CC-O. In Public Domain. Digitized by eGangotri

ABHIMANYU COMMANDED HIS CHARIOTEER.

PROCEED! PROCEED! URGE THE HORSES TOWARDS DRONA'S TROOPS.

THE PANDAVAS HAVE PLACED A HEAVY BURDEN ON YOU TODAY. THINK WELL BEFORE YOU PROCEED.

DRONA IS AN ADEPT IN THE ART OF WARFARE. YOU HAVE BEEN BROUGHT UP IN COMFORT AND ARE NOT USED TO THE STRAIN OF WAR.

I AM ARJUNA'S SON AND KRISHNA'S NEPHEW. DRIVE ON.

Sri Vidyabharathi Book Centre, Sringeri

CC-O. In Public Domain. Digitized by eGangotri

THEY REACHED DRONA'S ARRAY WITH THE PANDAVAS AND THEIR ALLIES FOLLOWING CLOSE BEHIND.

LOOK! HERE HE COMES! ABHIMANYU!

THEN LIKE A PROUD YOUNG LION FALLING UPON A HERD OF ELEPHANTS, ABHIMANYU RUSHED AT DRONA.

Sri Bharathi Book Centre, Srirangam

CC-O. In Public Domain. Digitized by eGangotri

THE HEROES FOUGHT ON AND THE TROOPS SLAUGHTERED ONE ANOTHER.

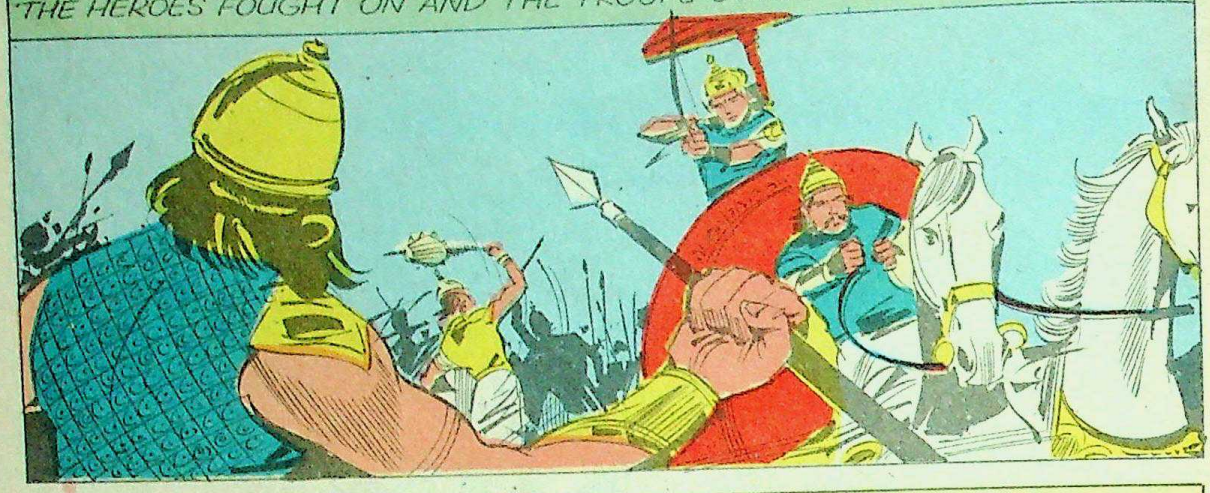

WHILE THE TERRIFYING BATTLE RAGED, ABHIMANYU, BREAKING THE CIRCULAR ARRAY, ENTERED IT UNDER THE VERY NOSE OF DRONA.

BUT ALAS FOR HIM, BEFORE THE PANDAVAS AND THEIR WARRIORS COULD FOLLOW HIM, THE BREACH WAS EFFICIENTLY AND EFFECTIVELY CLOSED BY JAYADRATHA.

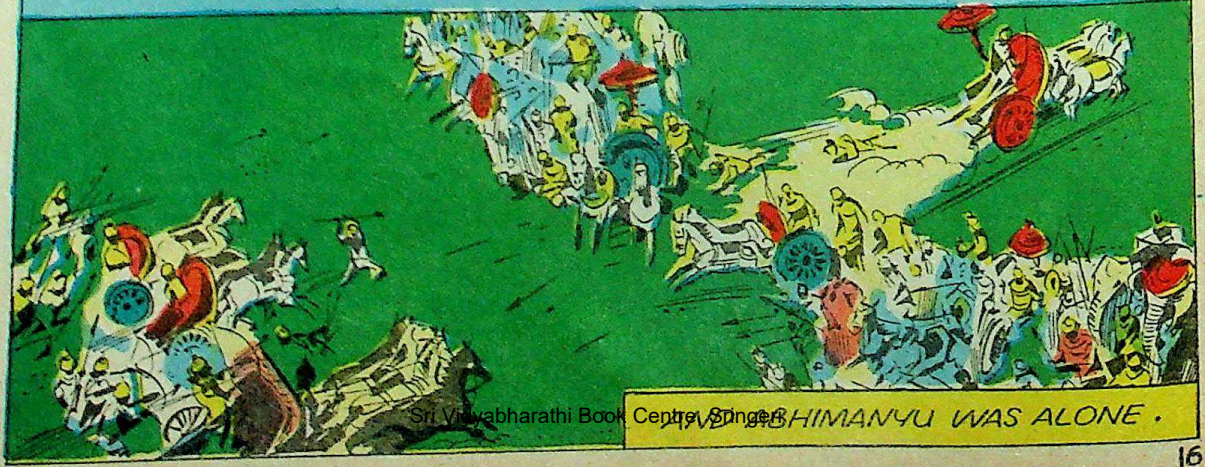

AND SO ABHIMANYU WAS ALONE.

Sri Vidyabharathi Book Centre, Singer

CC-O. In Public Domain. Digitized by eGangotri

BUT HE FOUGHT BRAVELY AND FELLED THE KAURAVA WARRIORS, COVERING THE EARTH WITH THEIR MUTILATED BODIES.

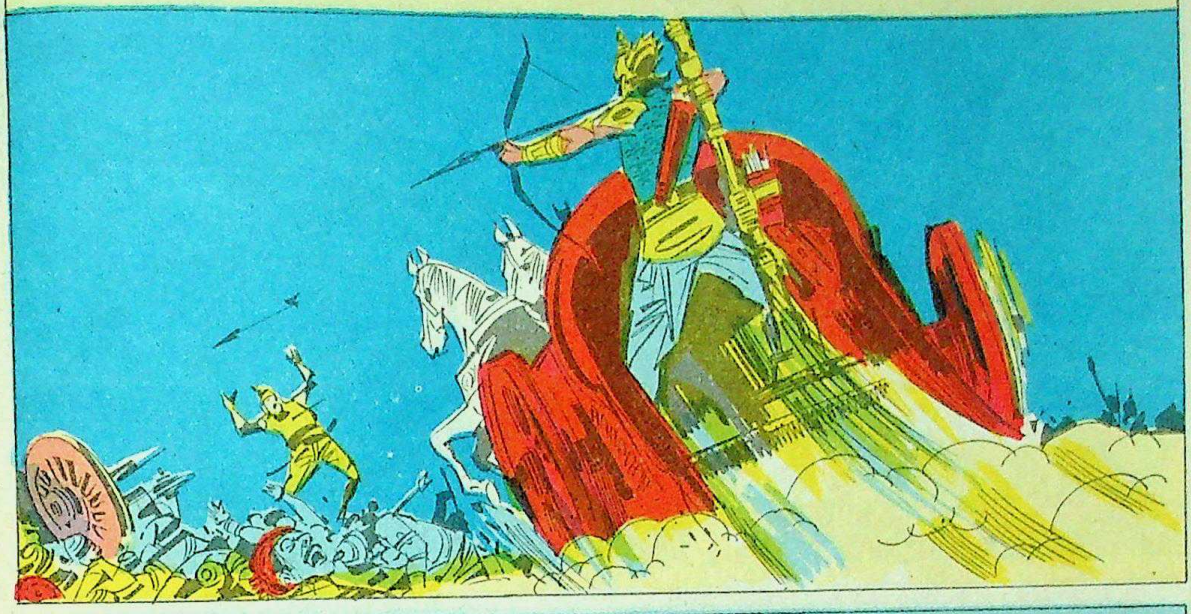

THE KAURAVA TROOPS TERRIFIED BY THIS ONSLAUGHT, TRIED TO FLEE ON CHARIOTS AND ELEPHANTS FORSAKING THEIR WOUNDED KINSMEN AND FRIENDS.

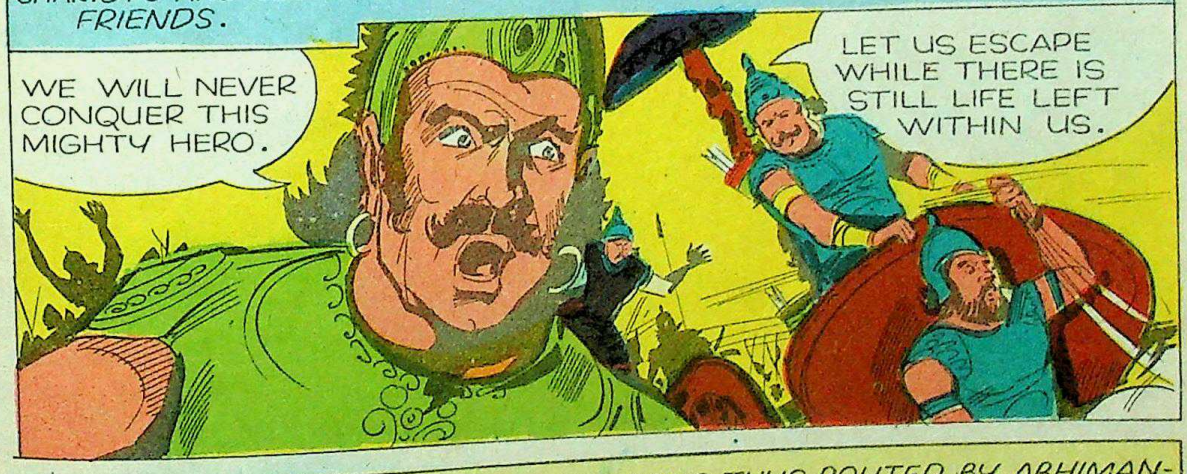

WHEN DURYODHANA SAW HIS ARMY BEING THUS ROUTED BY ABHIMANYU, HE WAS FURIOUS AND RUSHED TOWARDS HIM.

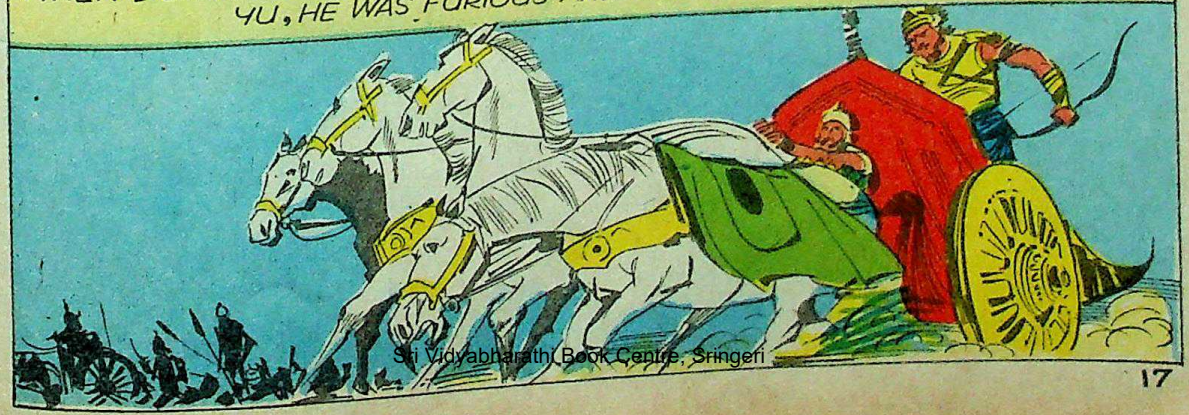

Sri Vidyabharathi Book Centre, Sringeri

CC-O. In Public Domain. Digitized by eGangotri

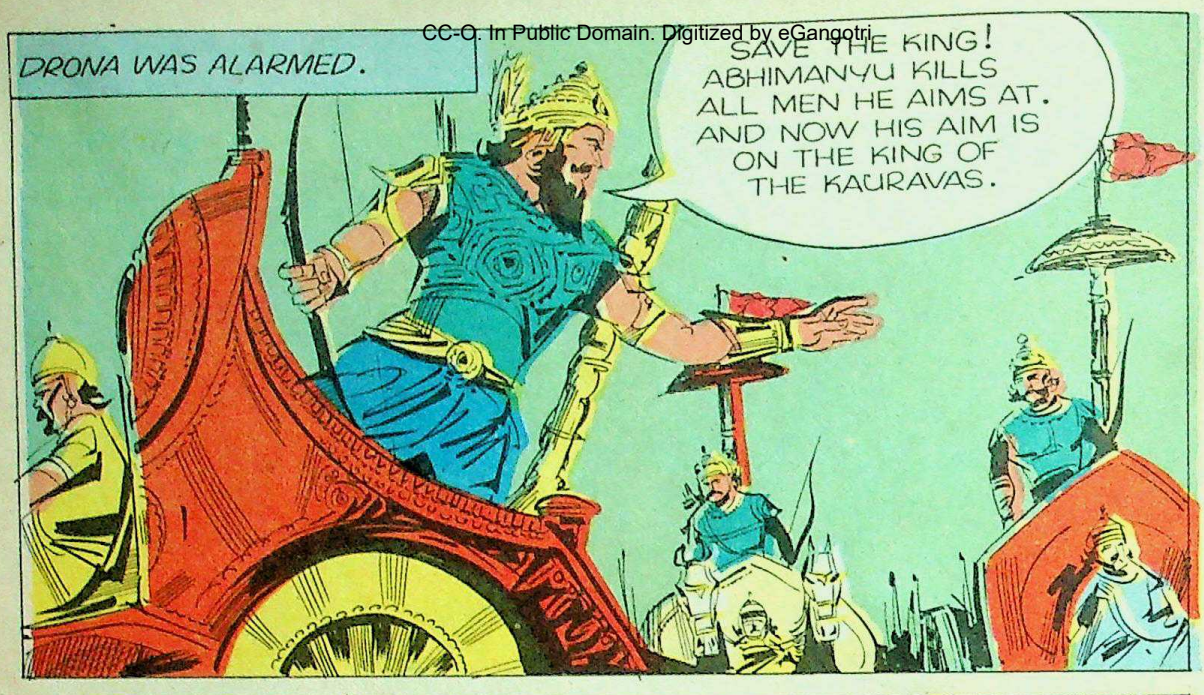

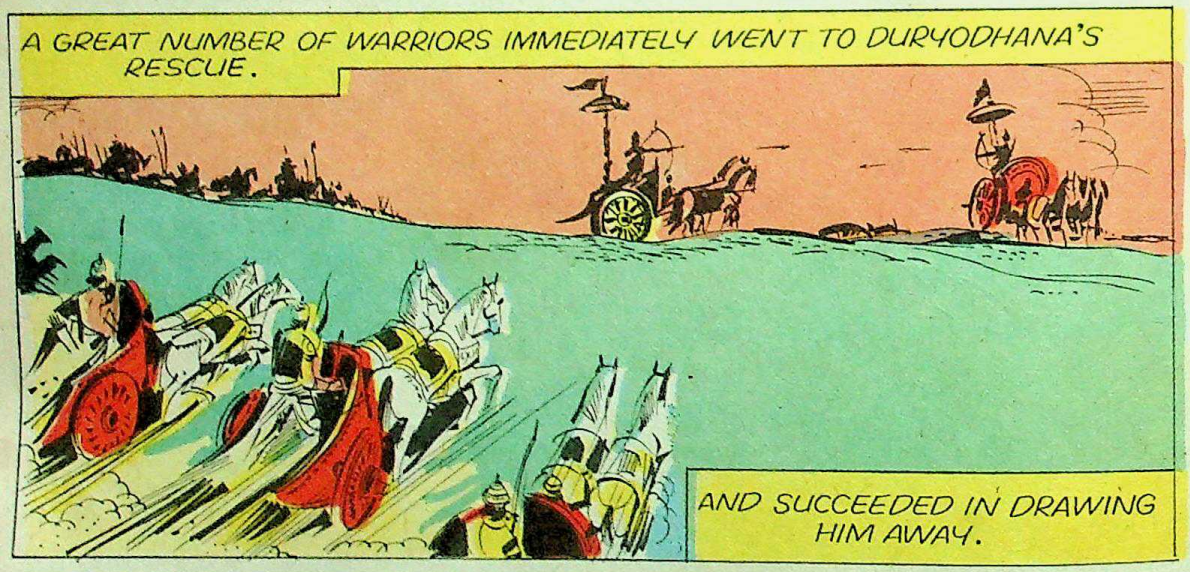

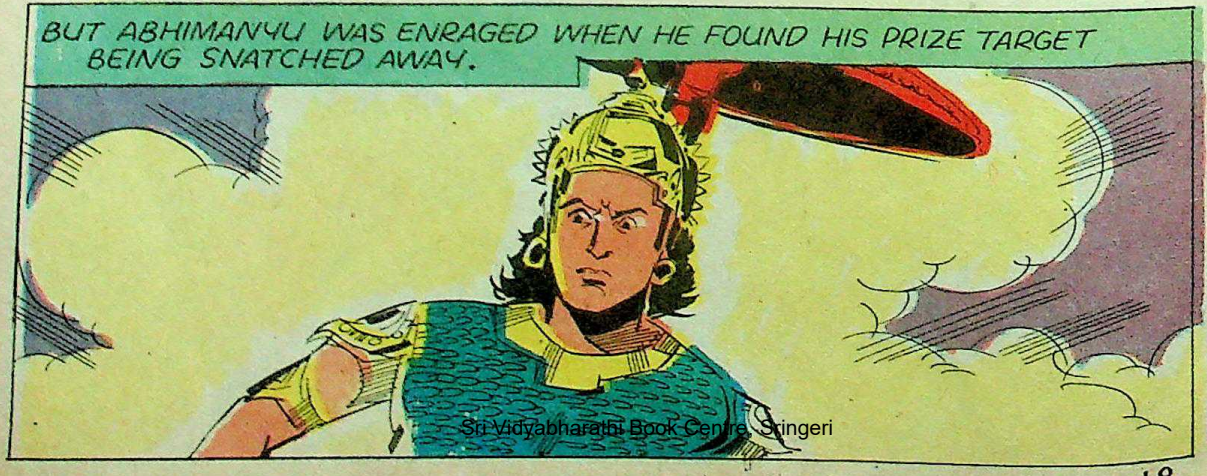

Sri Vidyabharathi Book Centre, Sringeri

CC-O. In Public Domain. Digitized by eGangotri

HE VENTED HIS ANGER ON THE WARRIORS WHO HAD PROTECTED DURYODHANA.

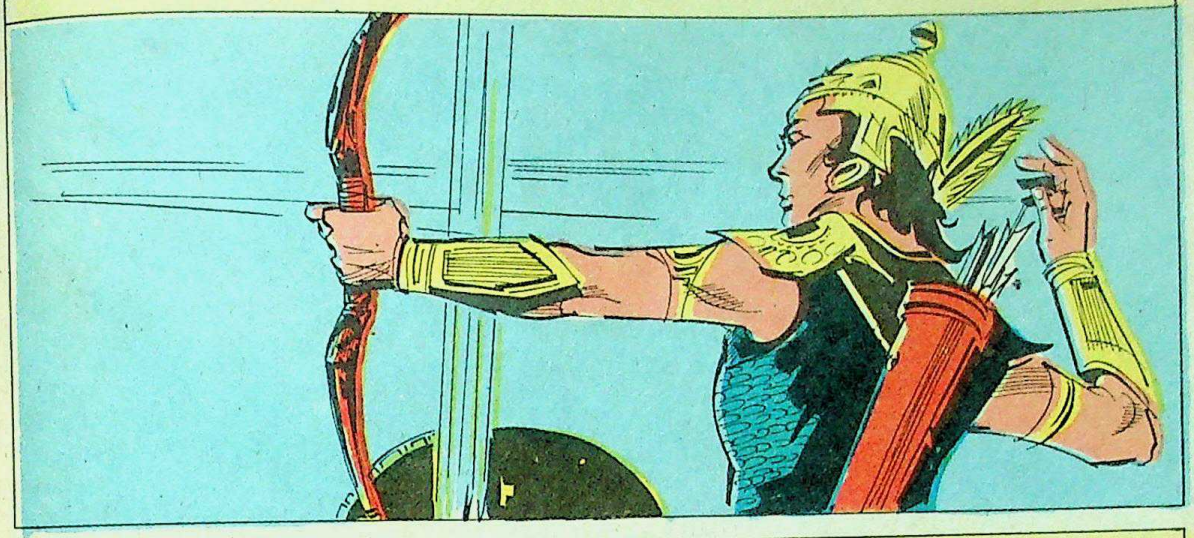

FORGETTING THE CODE OF WAR CONDUCT, A NUMBER OF WARRIORS, LED BY DRONA, JOINTLY ATTACKED YOUNG ABHIMANYU.

IT SEEMED IMPOSSIBLE TO CONTROL THEIR ADVANCES. BUT A SHOWER OF ARROWS FROM ABHIMANYU'S BOW HELD THEM.

Sri Vidyabharathi Book Centre, Sri

CC-O. In Public Domain. Digitized by eGangotri

ONE OF THE WARRIORS, ASMAKA, RUSHED HIS CHARIOT AT GREAT SPEED TOWARDS ABHIMANYU.

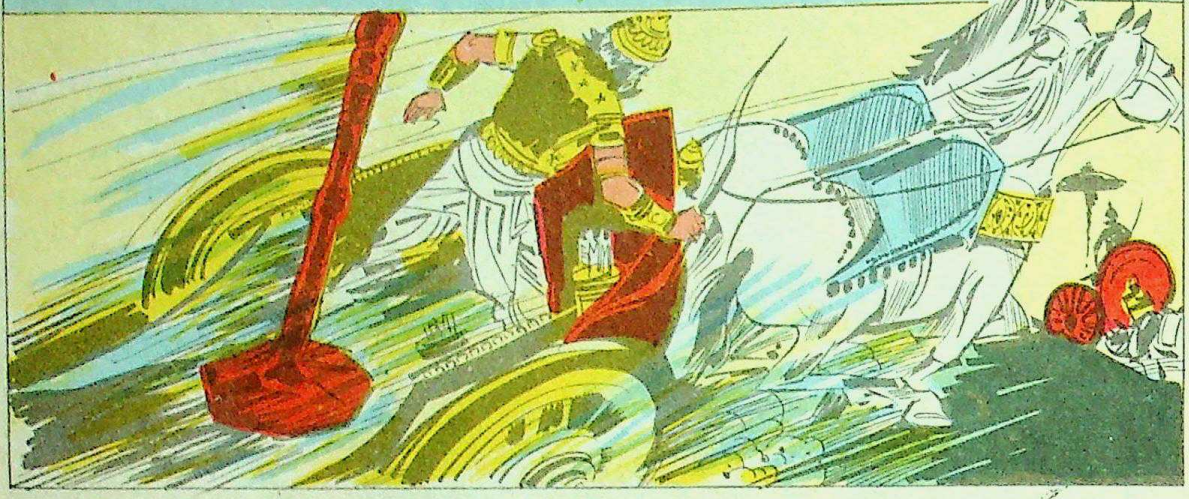

ABHIMANYU'S ARROW KILLED HIM.

KARNA THEN MADE A DASH TOWARDS ABHIMANYU.

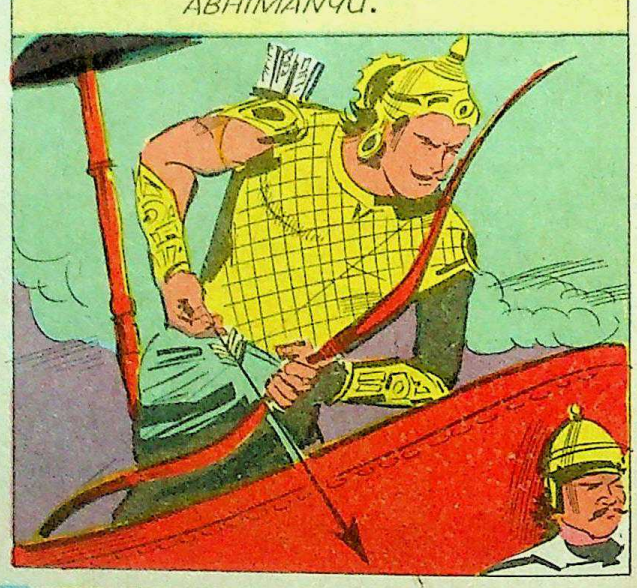

BUT HIS ARMOUR WAS PIERCED.

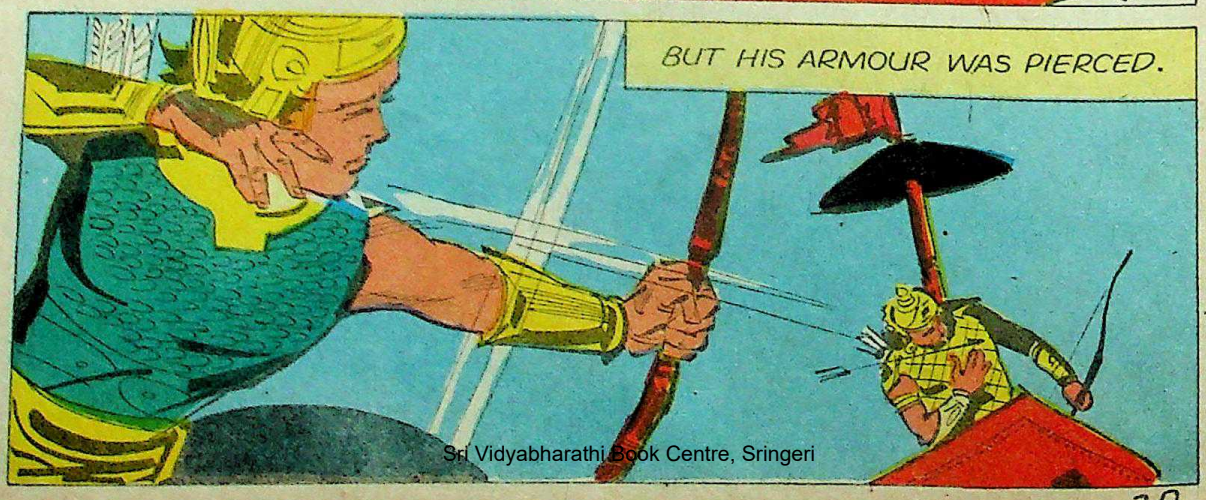

Sri Vidyabharathi Book Centre, Sringeri

CC-O. In Public Domain. Digitized by eGangotri

ABHIMANYU THEN WOUNDED SHALYA SO BADLY THAT THE GREAT WARRIOR COULD NOT EVEN MOVE FROM HIS SEAT.

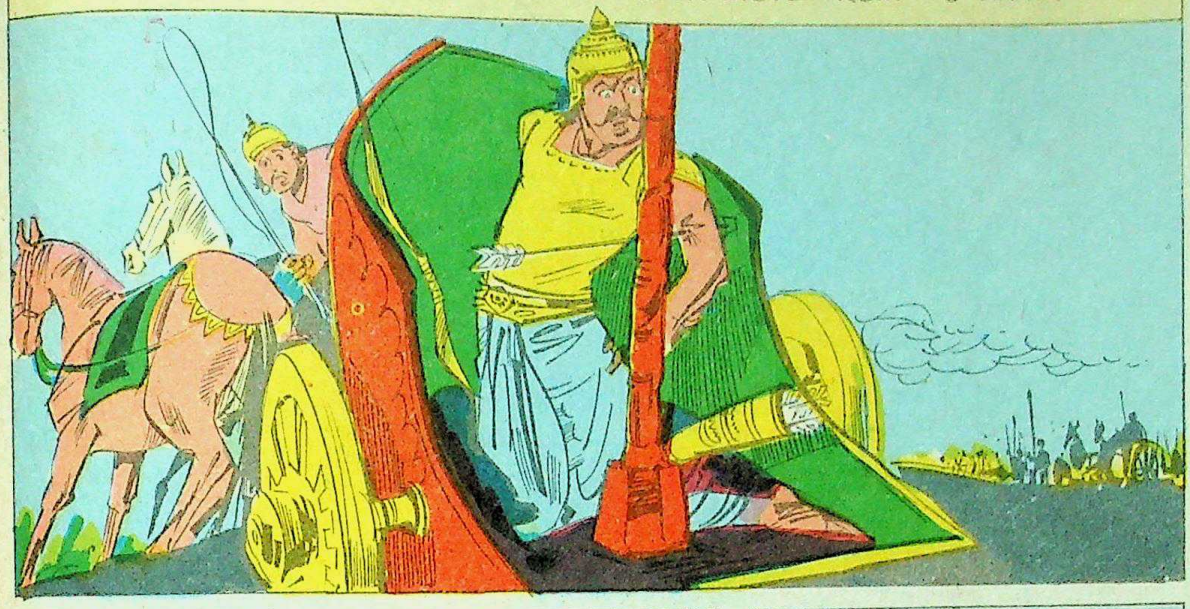

SHALYA'S BROTHER RUSHED FORWARD.

ONE SINGLE ARROW FROM ABHIMANYU'S BOW...

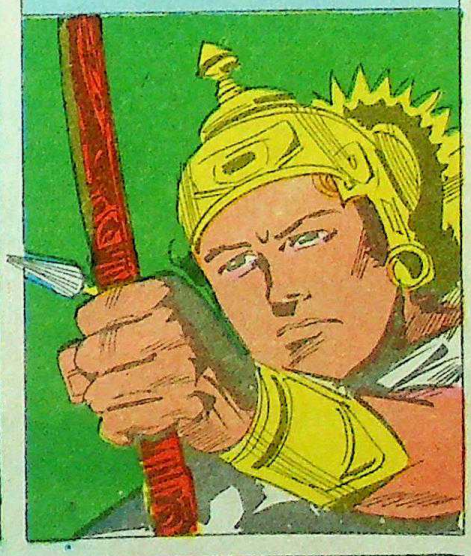

...BROKE HIS CHARIOT TO PIECES.

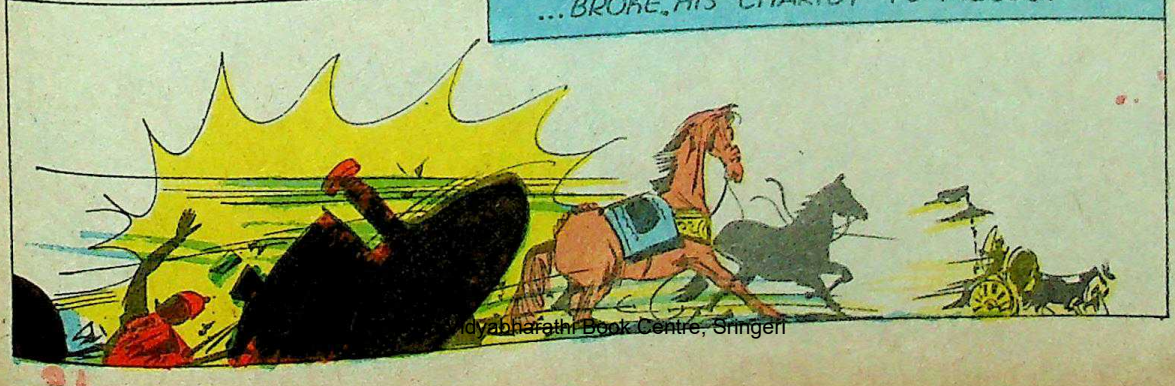

Vidyabharathi Book Centre, Sringeri

CC-O. In Public Domain. Digitized by eGangotri

SO GREAT WAS THE SKILL DISPLAYED BY ABHIMANYU THAT EVEN DRONA WHO LED THE ATTACK, ADMIRED HIM.

HE STANDS UNEQUALLED AS A BOWMAN. IF HE WISHES HE CAN WIPE OUT THIS WHOLE HOST, SINGLE-HANDED.

DURYODHANA, WHO OVERHEARD THIS REMARK, BECAME VERY ANGRY.

DUHSHASANA! LISTEN! HOW PARTIAL DRONACHARYA IS TOWARDS ARJUNA'S SON. WE MUST KILL THE BOY SOON.

I'LL KILL HIM. THIS VERY INSTANT.

THE CHARIOTS OF ABHIMANYU AND DUHSHASANA MADE WONDERFUL MOVEMENTS AGAINST EACH OTHER.

Sri Vidyabharathi Book Centre, Sringeri

CC-0. In Public Domain. Digitized by eGangotri

VERY SOON, DUHSHASANA FELL SENSELESS IN HIS CHARIOT, STRUCK BY ONE OF ABHIMANYU'S ARROWS.

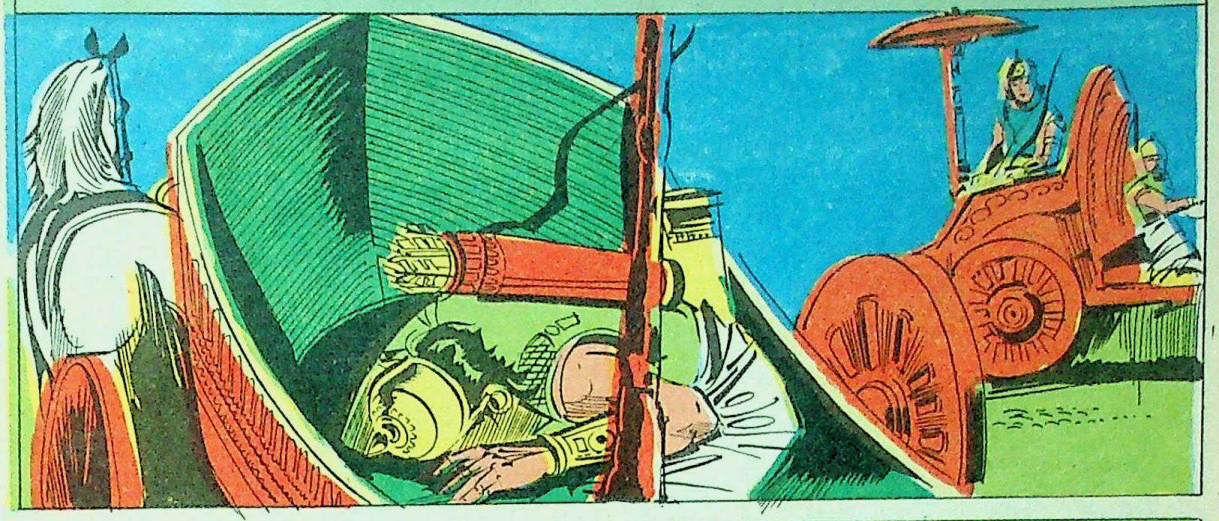

DUHSHASANA'S CHARIOTEER RUSHED AWAY FROM THE BATTLE SCENE TO SAVE HIS MASTER.

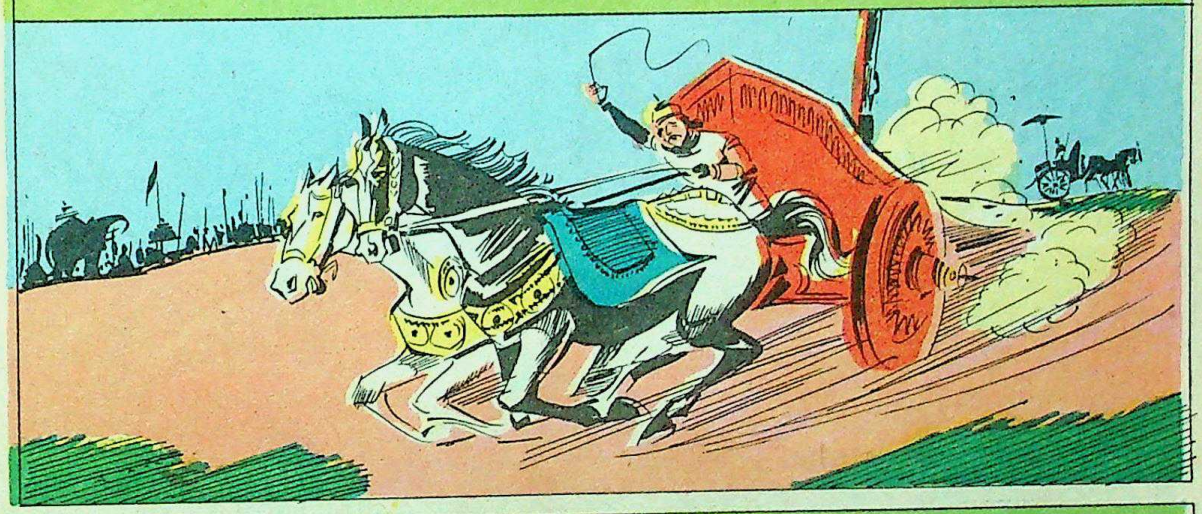

IT WAS NOW KARNA'S TURN. HE SENT A SHOWER OF ARROWS.

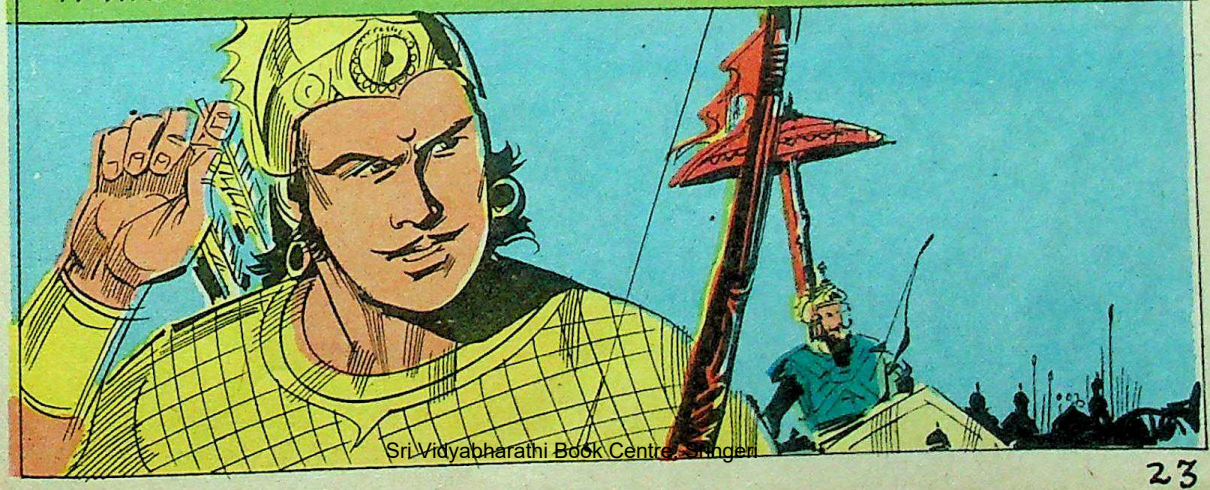

Sri Vidyabharathi Book Centre, Singeri

CC-O. In Public Domain. Digitized by eGangotri

ABHIMANYU INTERCEPTED THEM ALL.

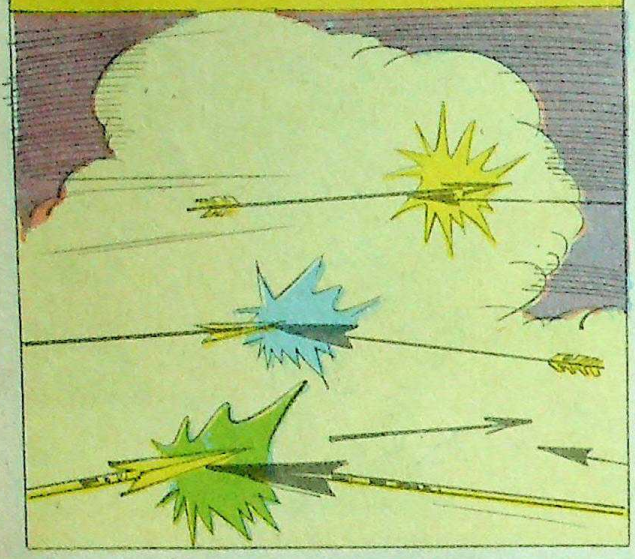

ARJUNA SHOT A FRESH SHOWER OF ARROWS IN THE DIRECTION OF KARNA.

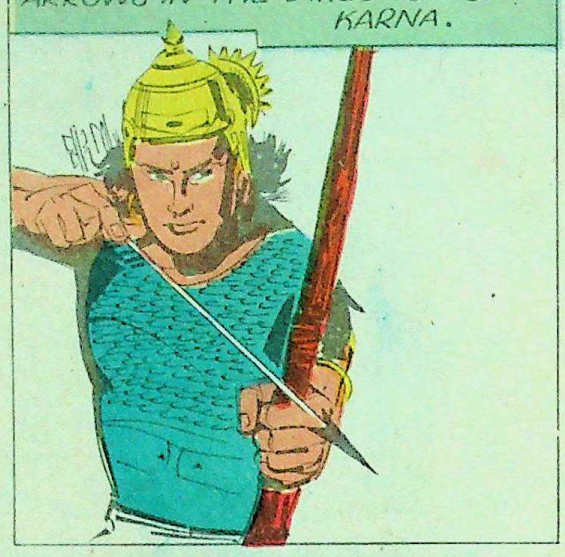

KARNA HAD TO RETREAT.

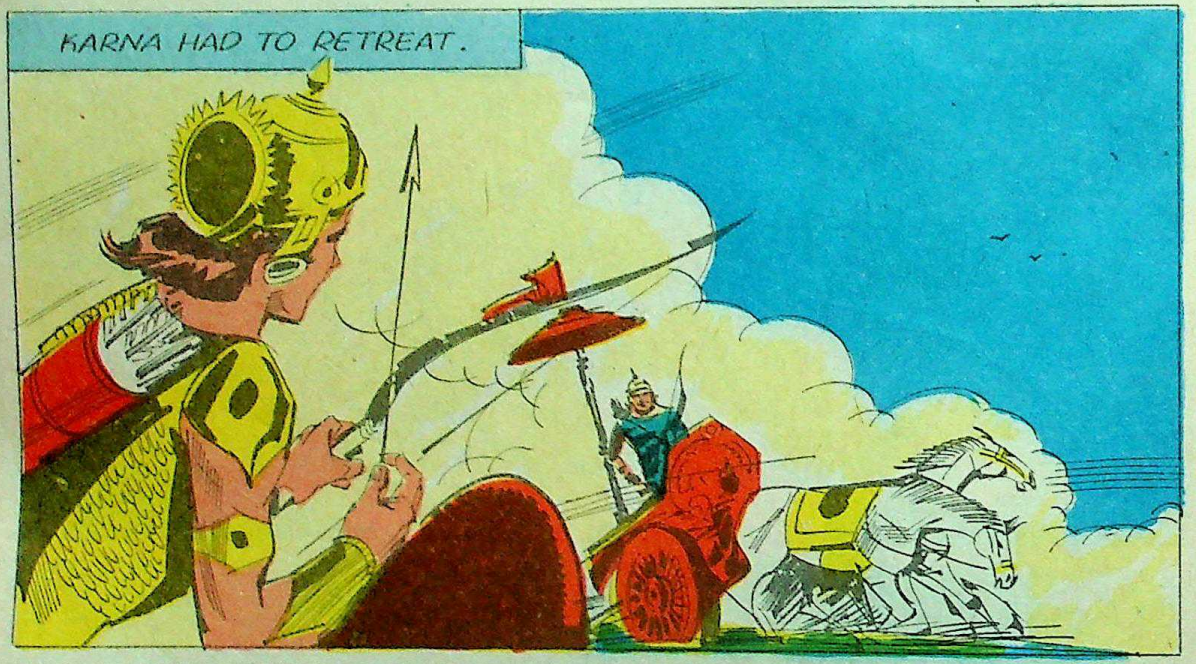

DURYODHANA'S SON, LAKSHMANA, A BRAVE WARRIOR, RUSHED TOWARDS ABHIMANYU IN A BID TO SAVE THE HONOUR OF THE KAURAVA ARMY.

Sri Vidyabharathi Book Centre, Sringeri

CC-O. In Public Domain. Digitized by eGangotri

KARNA, DRONA AND MANY OTHER RETREATING WARRIORS, NOW CAME BACK TO SUPPORT LAKSHMANA IN HIS FIGHT.

BUT A SHARP ARROW FROM ABHIMANYU'S BOW CAME WHIZZING...

...AND PIERCED LAKSHMANA.

SEEING THE DEAD BODY OF HIS YOUNG SON, DURYODHANA WAS FURIOUS.

KILL! KILL THE WICKED ABHIMANYU!

Sri Vidyabharathi Book Centre, Sringeri

CC-O. In Public Domain. Digitized by eGangotri

AT THIS COMMAND OF DURYODHANA, DRONA, KARNA AND THE OTHER WARRIORS IN THE KAURAVA ARMY MOUNTED A FRESH ATTACK ON ABHIMANYU.

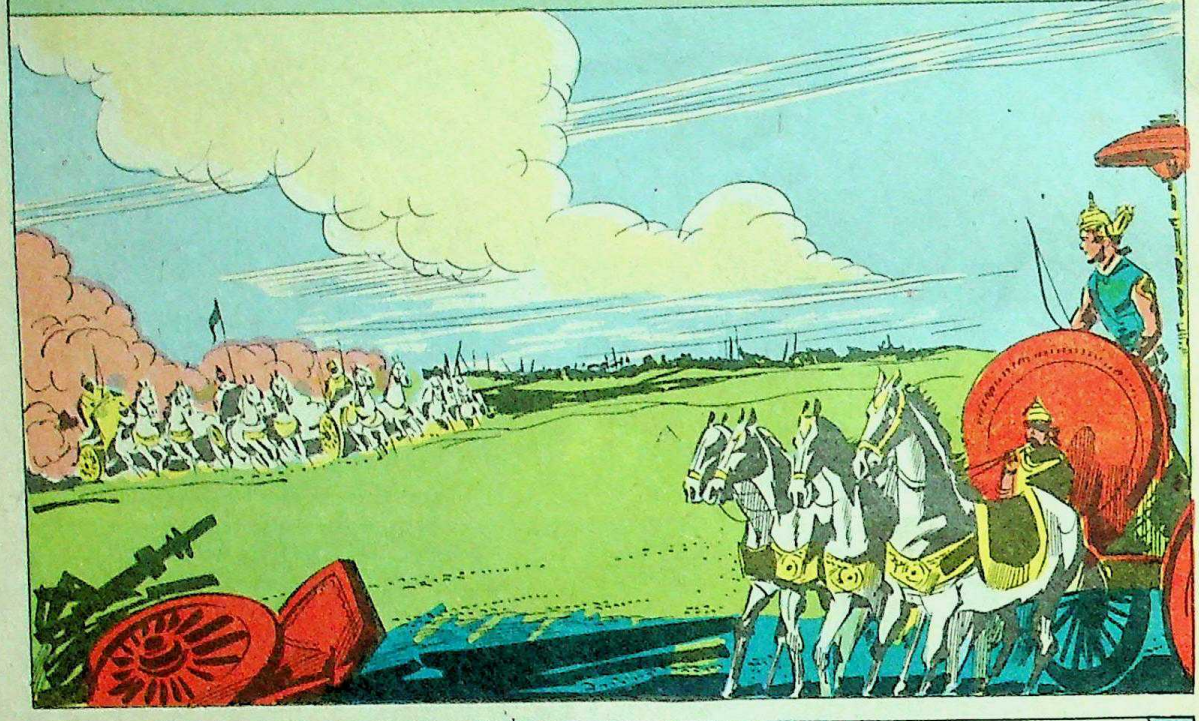

KARNA TURNED TO DRONA.

TELL US HOW TO KILL HIM BEFORE HE SLAYS US ALL.

YOU WILL NEVER BE ABLE TO PIERCE HIS ARMOUR.

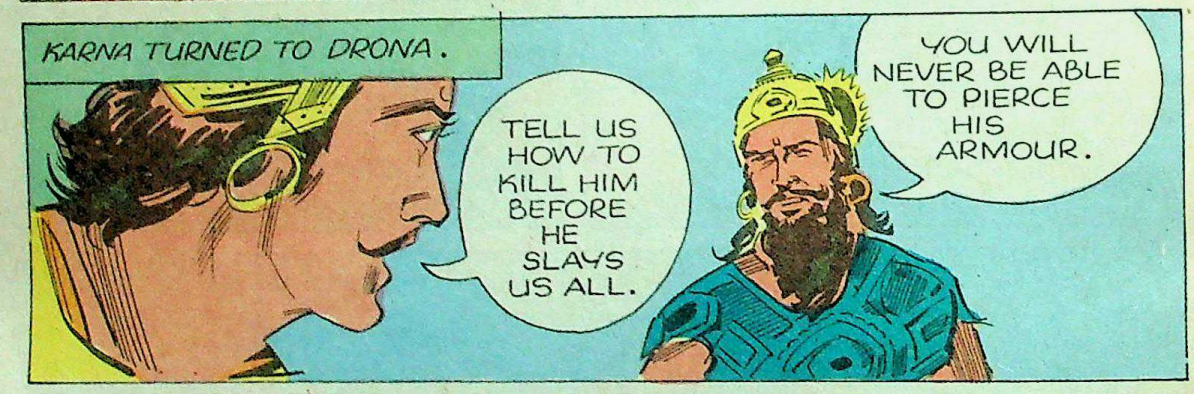

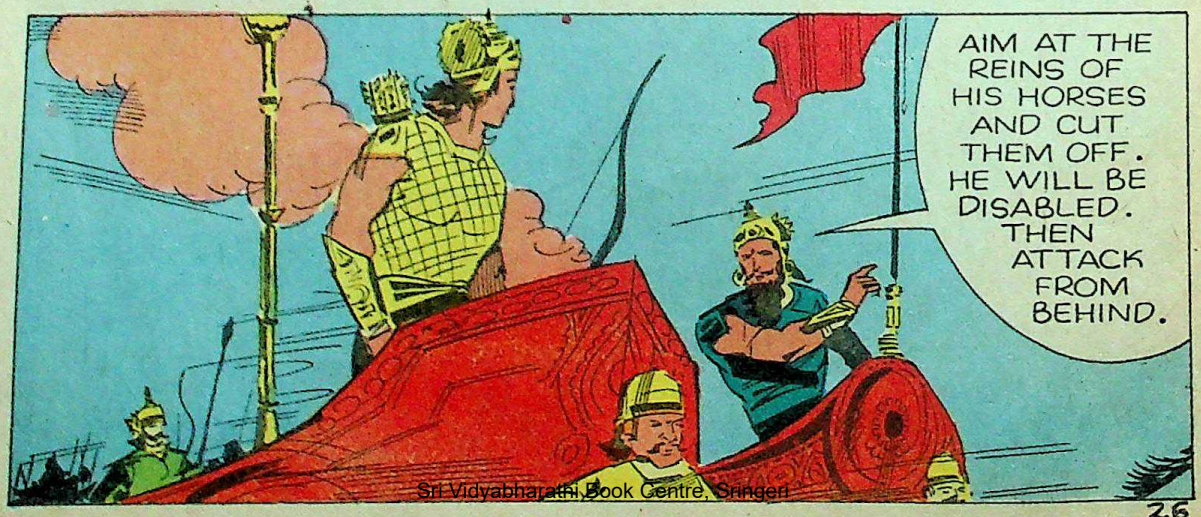

AIM AT THE REINS OF HIS HORSES AND CUT THEM OFF. HE WILL BE DISABLED. THEN ATTACK FROM BEHIND.

Sri Vidyabharathi Book Centre, Sringeri

CC-O. In Public Domain. Digitized by eGangotri

KARNA CUT OFF THE REINS OF HIS HORSES.

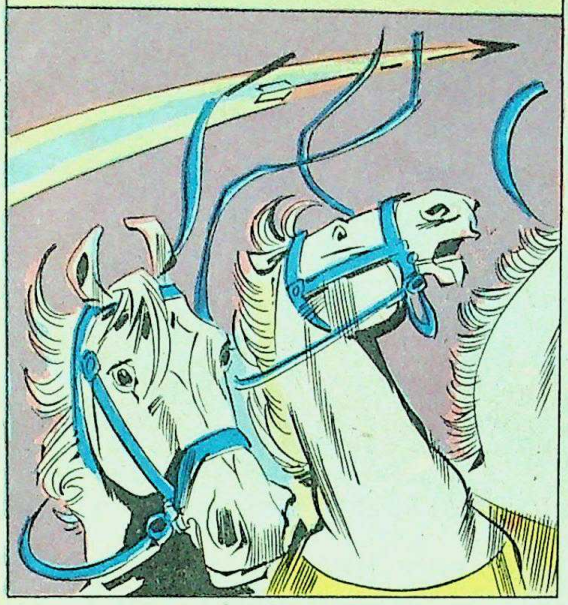

FROM BEHIND, HE SHOT AN ARROW THAT BROKE ABHIMANYU'S BOW.

SOON ABHIMANYU'S HORSES LAY DEAD AND HIS CHARIOTEER WAS KILLED.

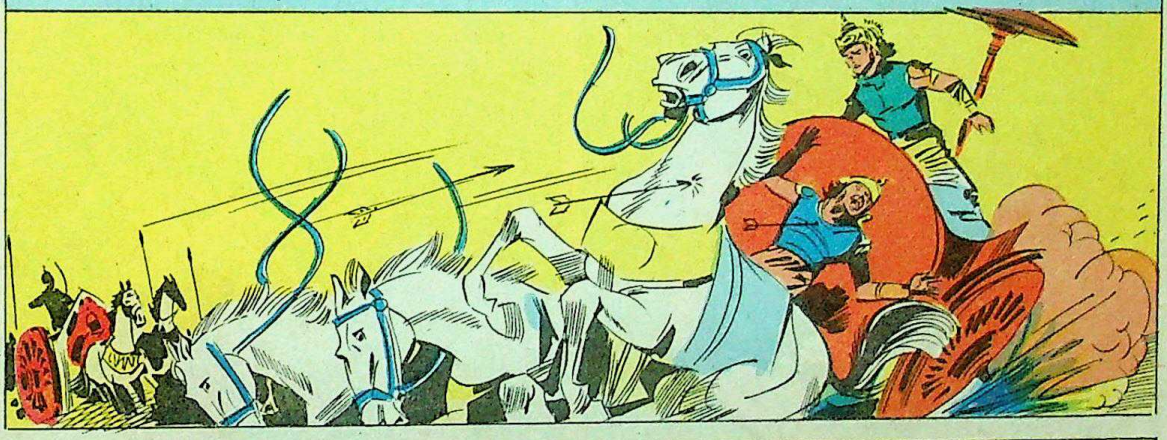

NOW HE JUMPED TO THE GROUND AND...

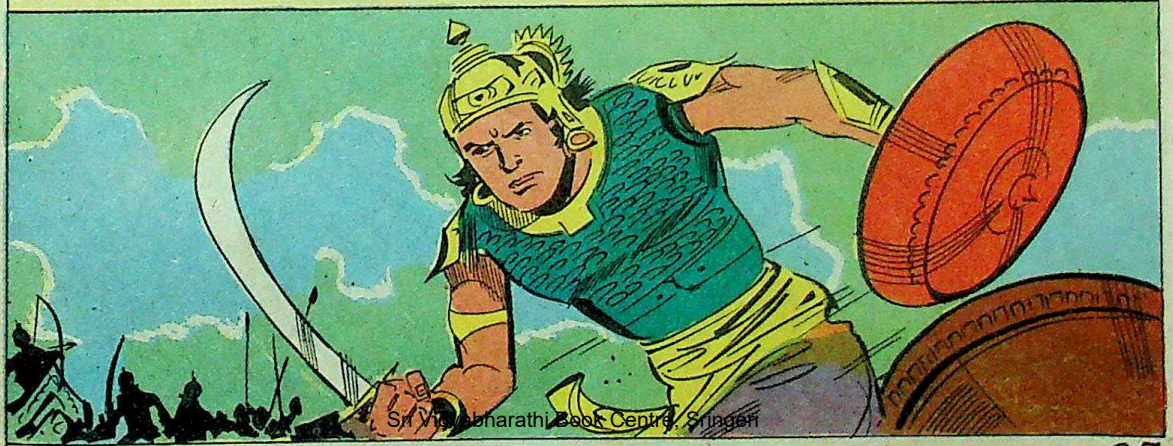

Sri Vageeshabharathi Book Centre, Sringeri

CC-O. In Public Domain. Digitized by eGangotri

...WHIRLED HIS SWORD AND SHIELD. ALONE IN THE FIELD, HE HELD HIS GROUND AGAINST MANY WARRIORS.

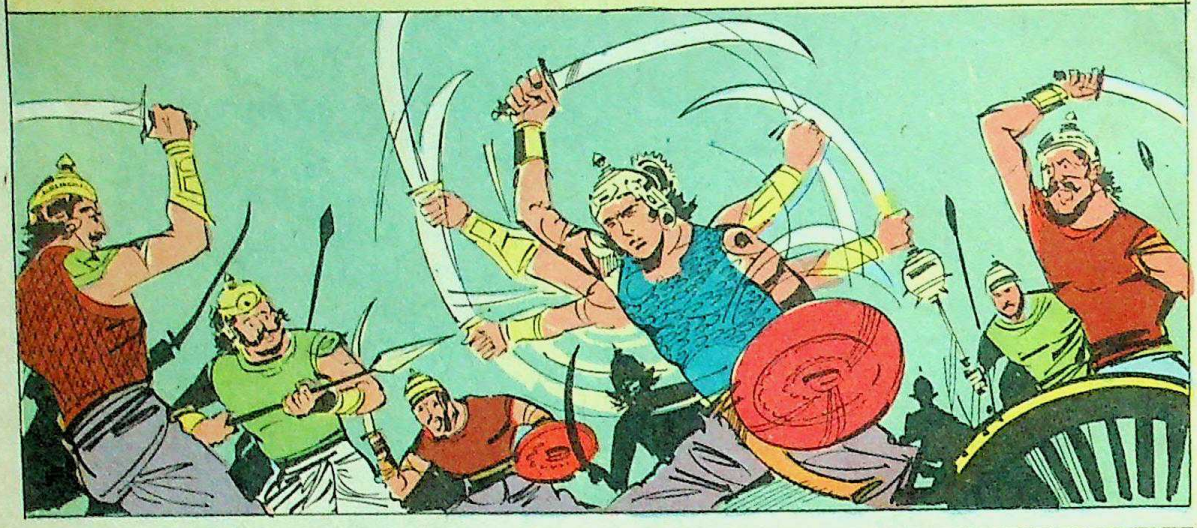

SOON AN ARROW FROM DRONA BROKE HIS SWORD....

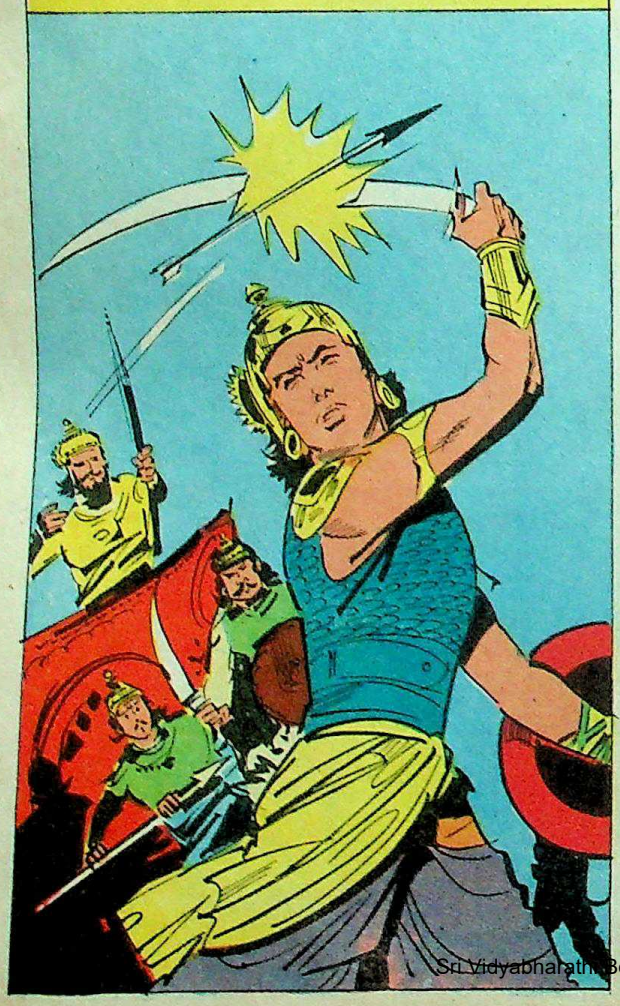

...AND AN ARROW FROM KARNA HIS SHIELD.

Sri Vidyabharathi Book Centre, Srirangam

CC-O. In Public Domain. Digitized by eGangotri

THUS ABHIMANYU WAS TOTALLY DISABLED. BUT UNDAUNTED. HE PICKED UP THE WHEEL OF HIS CHARIOT...

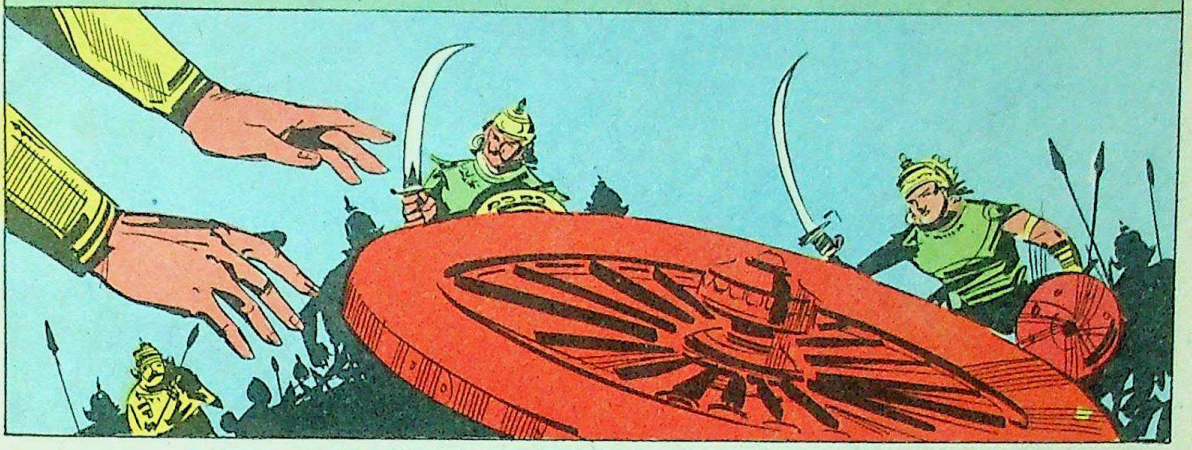

...AND BEGAN WHIRLING IT AGAINST HIS UNFAIR AND UNJUST ENEMIES. BUT HE WAS COMPLETELY ENCIRCLED.

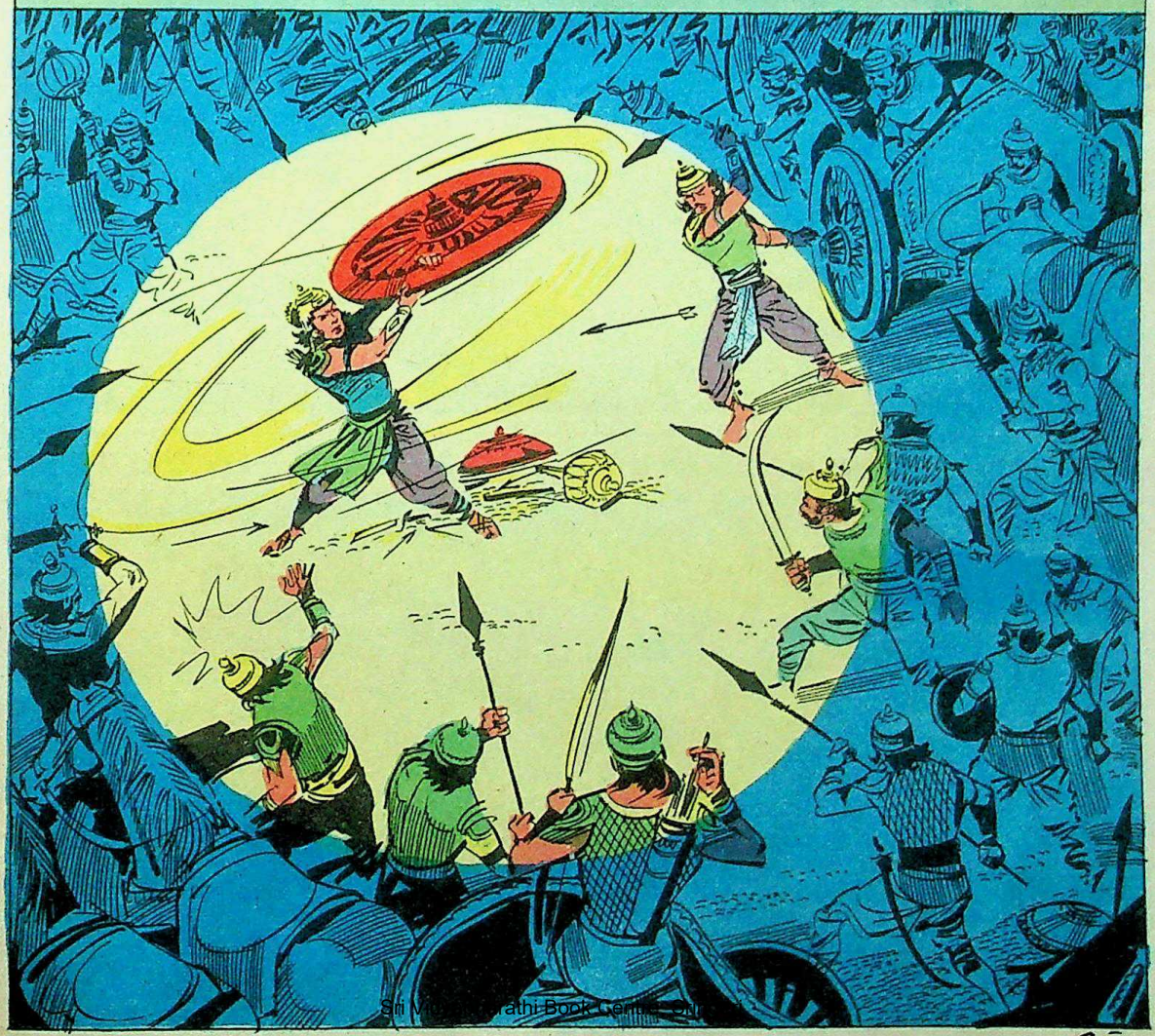

Sri Muthulakshmi Bhagirathi Book Centre, Chennai

CC-O. In Public Domain. Digitized by eGangotri

ARROWS FROM MANY BOWS CAME WHIZZING FROM ALL DIRECTIONS.

AND SOON THE WHEEL LAY BROKEN TO PIECES.

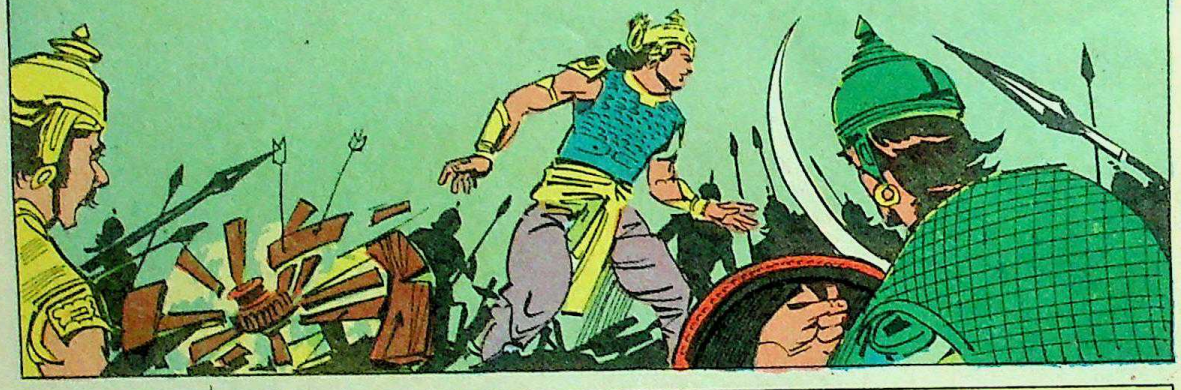

ABHIMANYU THEN PICKED UP A MACE THAT WAS LYING ON THE FIELD.

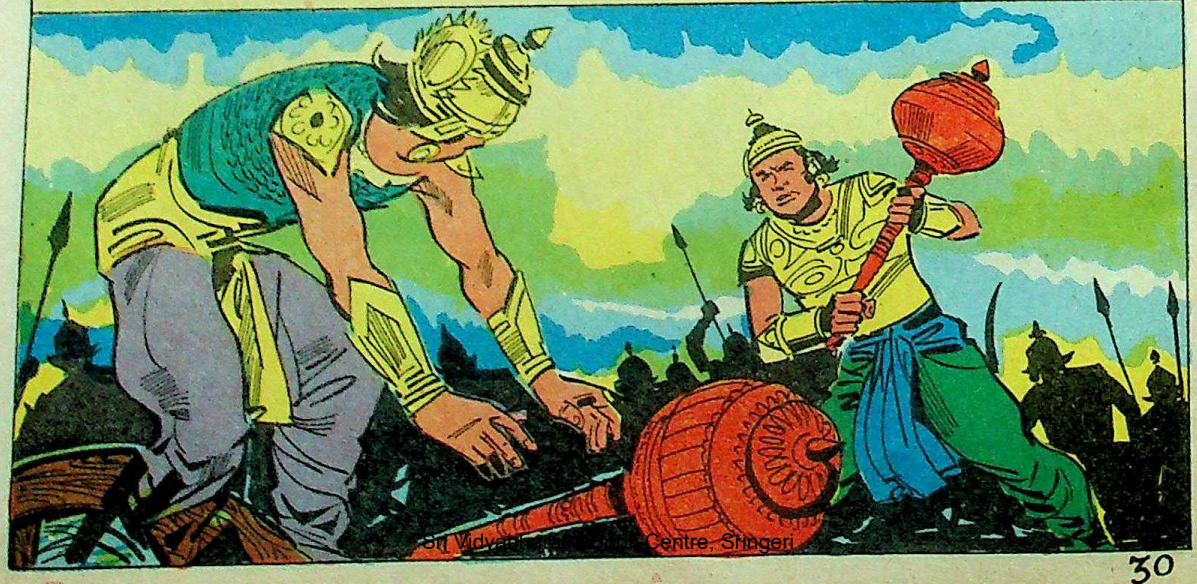

Sri Vidyaranya Research Centre, Sringeri

CC-O. In Public Domain. Digitized by eGangotri

DUHSHASANA'S SON CLOSED IN.

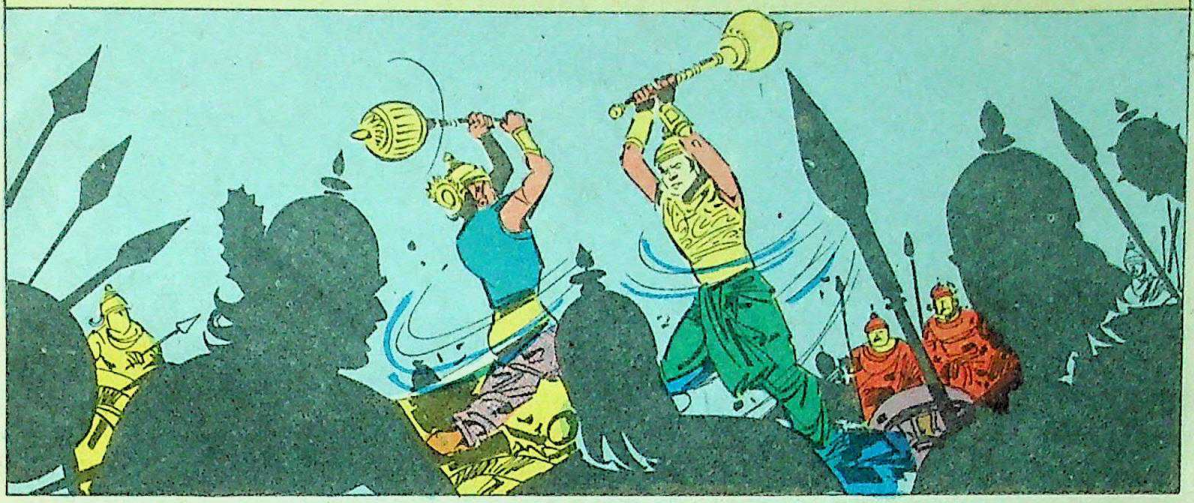

WHILE FIGHTING BOTH FELL TO THE GROUND.

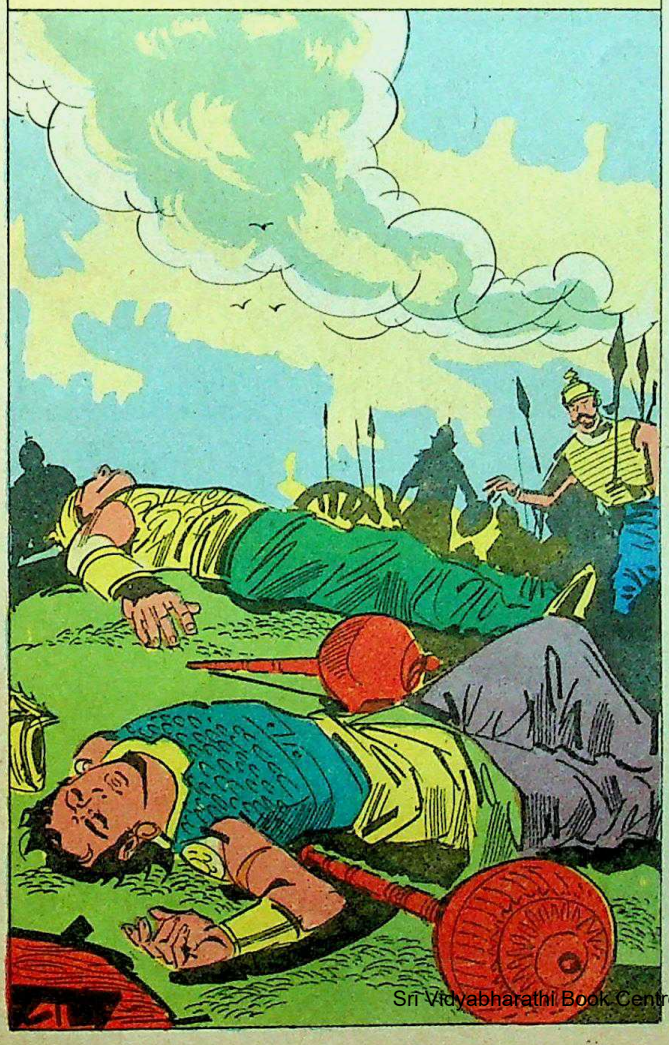

BUT DUHSHASANA'S SON WAS THE FIRST TO GET UP.

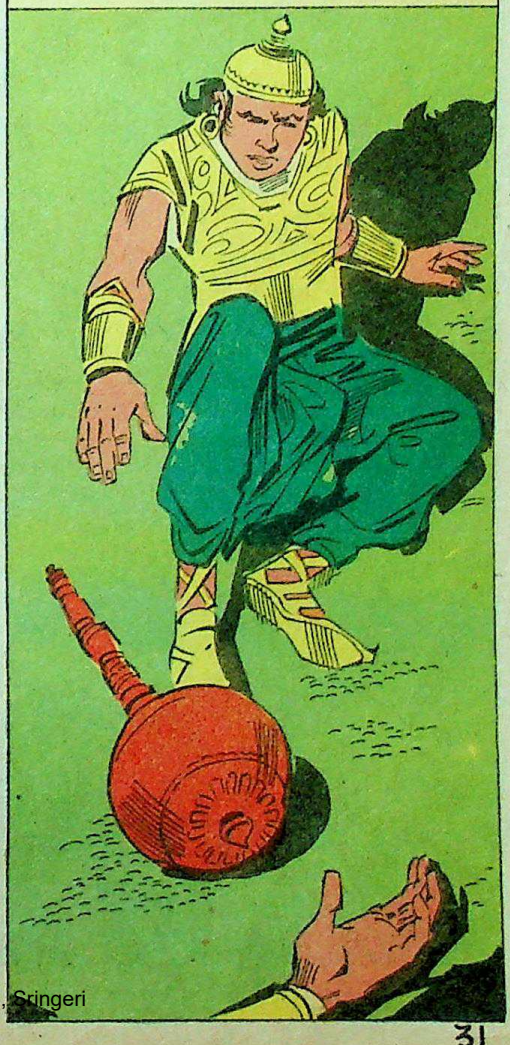

Sri Vidyabharathi Book Centre, Sringeri

CC-O. In Public Domain. Digitized by eGangotri

AND BEFORE ABHIMANYU COULD RISE, HE BROUGHT THE MACE DOWN ON HIS SKULL.

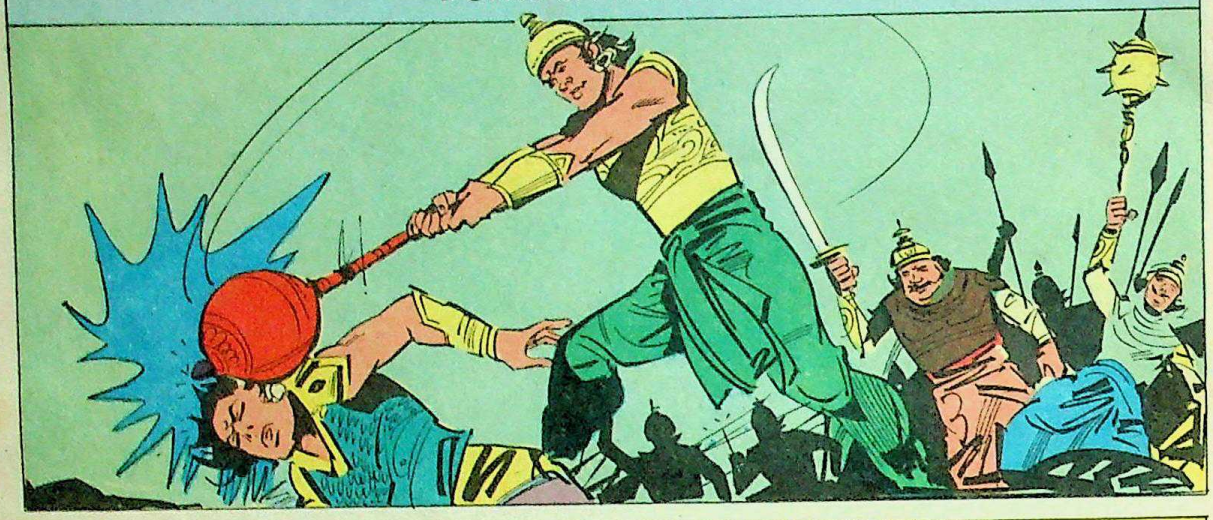

WHEN THE MIGHTY HERO FELL, LIKE SAVAGES THE KAURAVA WARRIORS DANCED AROUND HIS DEAD BODY.

NOT ONE OF THEM, HOWEVER, OUTLIVED THE WAR. ARJUNA, BHEEMA AND THE MIGHTY PANDAVAS AVENGED ABHIMANYU BY KILLING THEM ALL IN THE BATTLES THAT FOLLOWED AT KURUKSHETRA...

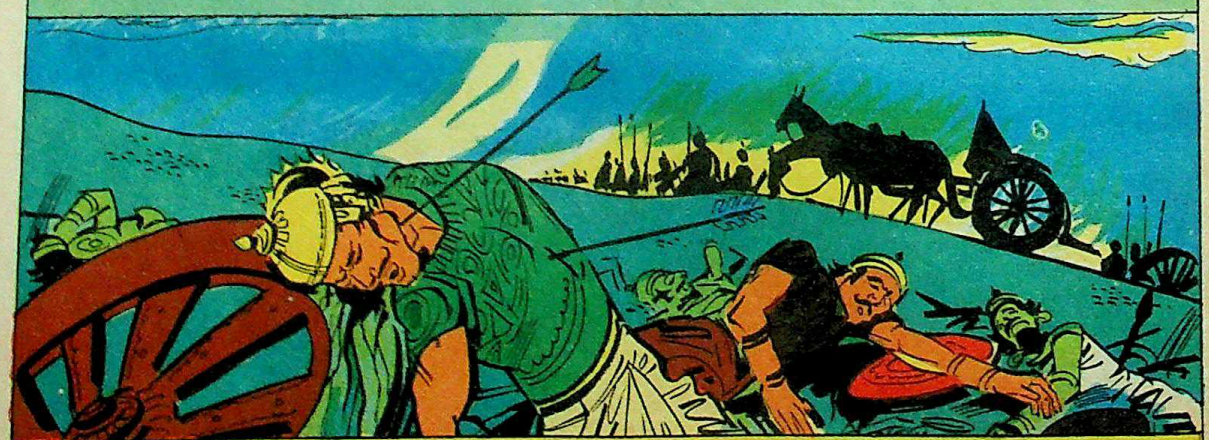

...AND ABHIMANYU'S BRAVERY IS REMEMBERED TILL THIS DAY.

Bharatha Bookcentre, Bridge

CC-O. In Public Domain. Digitized by eGangotri

The greatest epic is also the most complex.

Read

Amar Chitra Katha's

MAHABHARATA

Simply written.
Beautifully illustrated.
Acknowledged as an authentic source.

Amar Chitra Katha offers the complete Mahabharata in 42 lucid, highly readable issues.

Rush to the newsstands today!
Or write to us for details on our subscription offer.

Price: Rs.6 each
In English, Hindi Bengali, Kannada and Assamese.

Also available:
- Bumper Issue (3 titles) Rs.20/- each
- Library Edition (6 titles) Rs.48/- each

Read it to enjoy your Sunday viewing!

AMAR CHITRA KATHA

IBH India Book House Pvt. Ltd.
Mahalaxmi Chambers, 1st floor, 22 Bhulabhai Desai Road, Bombay 400 026 Ph: 4938406, 4920253.

Other Offices:
- Ahmedabad
- New Delhi
- Pune
- Bangalore
- Hyderabad
- Trivandrum
- Calcutta
- Madras
- Chandigarh
- Patna

ARMS-IBH-65

Reprinted: May'89

Sri Vidyabharathi Book Centre, Sringeri

CC-O. In Public Domain. Digitized by eGangotri

A DOUBLE DELIGHT

From

AMAR CHITRA KATHA

AMAR CHITRA KATHA

An ideal gift for the festive season for just Rs. 14

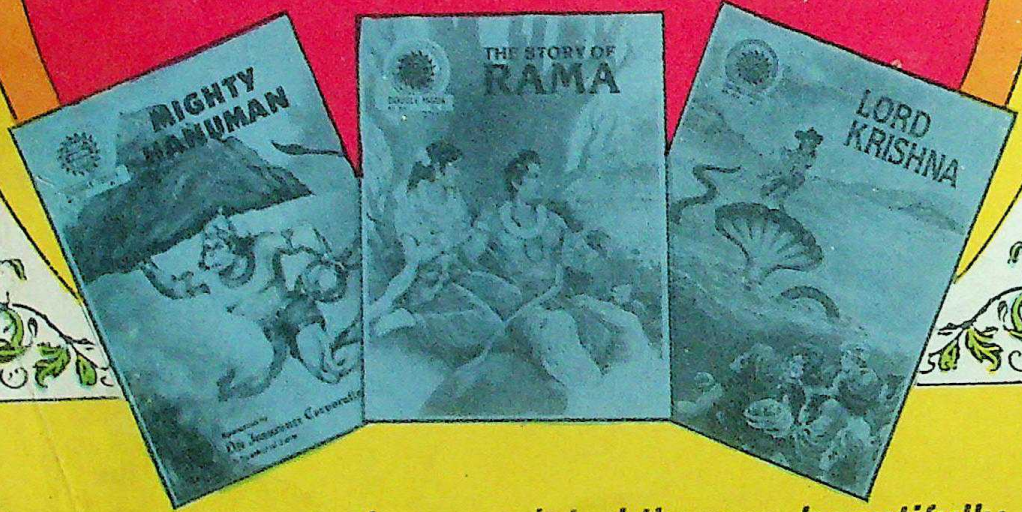

Two popular stories on related themes beautifully bound in a single volume

JUST OUT

1. The Mighty Hanuman
2. The Story of Rama
3. Lord Krishna

IBH Published by : India Book House Pvt. Ltd.

Sri Vidyabharathi Book Centre, Sringeri